SCORE BY INNINGS	1	2	3	4	5	6	7	8	9	R.	H.	E.
PHILADELPHIA	0	0	0	0	1	0	0	0	0	1	7	0
BOSTON	0	0	0	1	2	0	0	0	x	3	6	0

12 PAGES TODAY

The Portsmouth Daily Times.

12 PAGES TODAY

VOLUME TWENTY. PORTSMOUTH, OHIO, TUESDAY, OCTOBER 13, 1914. PRICE THREE CENTS

MIRACLE MEN WORLD CHAMPIONS

MACKMEN HUMBLED BY LOSING 4 IN ROW RUDOLPH, REPEATER, BEATS ATHLETICS 3-1

Fenway Park, Boston, October 13---The Boston Braves are the world base ball champions of 1914. They defeated the Philadelphia Athletics today by a score of 3 to 1 winning the series with four straight games, the champions of the American league not capturing a contest.

Rudolph pitched a masterful game, winning his second contest of the series today. The Philadelphians could not catch his elusive slow ball when it would have sent runs over the plate. The Bostons out gamed and outplayed their opponents today in every department of the game.

They clinched the victory in the fifth inning after two men were out with Rudolph's single, Moran's double and Ever's solid blow to center. It is the first time that a world's series has been won in four straight games and after the last man was out the Athletics rushed over and congratulated their rivals. The spectators went mad with joy and paraded the field in singingand cheering.

Fenway Park, Boston, Oct. 13 – [illegible] world's championship in [illegible] "miracle games" was the cry [illegible] triumphant Boston Braves, [illegible] spoons of the National league [illegible] swung their battle formation against the Athletics today [illegible] fourth game of the world's [illegible] series.

[illegible] will win today and end the [illegible] said Manager George [illegible] as he took his seat on [illegible] Boston's bench. "Rudolph is [illegible] to carry us to final victory. [illegible] said we had the best team [illegible] and we have proved [illegible]

[illegible] defeated winners of the [illegible] league fought today in [illegible] line of entrenchments, [illegible] out of their first and second line of forts the Philadelphians [illegible] that on the fragile [illegible] of today's game hung their [illegible] in the series. A defeat [illegible] passing of the big title [illegible] to Boston.

[illegible] ready to make the [illegible] Shortstop Jack Barry [illegible] Athletics, and "while we [illegible] we must take four [illegible] to win the series, still I [illegible] to dope. We met the [illegible] at the top of their form [illegible] clubs are not going at [illegible] and. Once under way [illegible] will show their [illegible]

[illegible] Indian Bender was [illegible] the pitcher's mound and [illegible] southpaw. Eddie [illegible] said he was in shape to [illegible] the hurling burden. The [illegible] suited to the Indian's [illegible]

It was a day of shadows, [illegible] Bender's [illegible] on dark [illegible]

[illegible] was a stiff wind from [illegible] and the [illegible] players shivered [illegible] in their [illegible] and [illegible] other holiday [illegible] took the day [illegible] Fenway park [illegible] were open [illegible] at in the un[illegible] filled at noon [illegible] bids sold [illegible] against the fenders. Reserve seats sold at premium. Over 30,000 persons were in Fenway park by game time. There was little betting on the series as a large majority of the "fans" said Boston was sure winner and no one wanted the short end. Wagers were made at 10 to 9 that Boston would capture the contest today. Batting and fielding practice kept the crowd on the keen edge of enthusiasm for two hours before the game. Flushed with victory the Bostons went about their work with a spirit that showed their intention of trampling over their foes today with all speed and dispatch. The Athletics also warmed to their work and their infield showed some sterling practice with bat and ball. Gowdy, batting hero of the series, tickled the home folks with some long drives into the mounds.

It began to clear a little about one o'clock and the sun broke through the clouds but it was still cold and the players had to work fast to warm up. In the Boston's batting practice, Tom Hughes used his fast ball in order to accustom the home club to Bender's speed. Both Rudolph and James took part in the batting practice.

John Coombs took the pitching slab for the Athletics when they took their batting practice. They went after the ball in smart fashion and shot drives in all fields.

Rudolph and Whaling warmed up for Boston while Manager Connie Mack caused a general surprise by sending Bob Shawkey out to warm up with Jack Lapp.

Rudolph and Gowdy were announced as the battery for Boston, Shawkey and Schang were announced as the battery for Philadelphia.

FIRST INNING

Philadelphia—Murphy was out Evers to Schmidt. Oldring sent up a high foul to Gowdy and sat down. The Athletics were evidently not waiting Rudolph out but hitting the first ball pitched as the Boston pitcher was sticking them over. Collins singled over the middle station. Rudolph held Collins closely to the bag to prevent a steal. Baker out on a fly to Whitted. No runs, one hit, no errors.

Boston—Baker threw out Moran. Evers was given a good hand when he came to the plate. He was also out, Baker to McInnis, who made a nice pickup of Baker's throw. Connolly flied out to Oldring. No runs, no hits, no errors.

SECOND INNING

Philadelphia—Deal threw out McInnis, making a nice one handed stop of McInnis' slow roller. Walsh doubled to the left field fence. Connolly adjudged the ball. Maranville threw out Barry at first, Walsh being held at second. Schang fanned. No runs, one hit, no errors.

Boston—Whitted lined out to Oldring. It was a wickedly hit ball but Oldring was in the way. Shawkey threw out Schmidt. Gowdy walked. Barry took Maranville's grounder and tossed to Collins forcing Gowdy. No runs, no hits, no errors.

THIRD INNING

Philadelphia—Shawkey struck out on three pitched balls. Deal threw out Murphy. Deal took the ball near the bag and had to make a snap throw to get the runner. Oldring singled to center. It was Oldring's first hit of the series. Oldring out stealing, Gowdy to Maranville. No runs, one hit, no errors.

Boston—Deal flied out to Oldring. Rudolph was out, Barry to McInnis. Barry also took care of Moran, throwing him out at first. No runs, no hits, no errors.

FOURTH INNING

Philadelphia—Evers threw out Collins at first. Umpire Byron cautioned the Boston players for coaching on the bench. Baker singled through Schmidt. The ball took a wicked bound and struck Schmidt in the body. Play was stopped for a minute until Schmidt could recover. McInnis shot a single to left. Baker going to third. McInnis was out trying to stretch his hit. Connolly to Deal to Evers. Walsh fanned. No runs, two hits, no errors.

Boston—Evers walked. Connolly was out, Collins to McInnis. Evers going to second. A double play was in sight but Collins momentarily juggled the ball. Whitted got an infield hit which bounded off Collins' legs. He was hurt and play was stopped. Evers took third on the play. With only one out the Athletics' infield played back for a double play. Evers scored on Schmidt's roller to Barry, who threw the runner out at first. Whitted took second on Schmidt's grounder. Shawkey threw out Gowdy. One run, one hit, no errors.

FIFTH INNING

Philadelphia—Barry got an infield hit, his first of the series. Evers threw out Schang, Barry going to second. It was an attempted hit and run play. Barry scored on Shawkey's double to the left field fence. Evers threw out Murphy, Shawkey going to third. Oldring fanned. One run, two hits, no errors.

Boston—Barry took care of Maranville at first. Shawkey gave Deal three balls and then put over two strikes. Deal went out, Baker to McInnis. Rudolph shot a hot single to center. Moran doubled to left, Rudolph going to third. Rudolph and Moran scored on Evers' single over second. Evers was picked off first Shawkey to McInnis. Two runs, three hits, no errors.

SIXTH INNING

Philadelphia—Maranville cut down Collins' blow over second and threw him out at first. It was a great play. Baker fouled out to Deal. Maranville threw out Me-

(Continued On Page 2.)

FALL OF WARSAW SEEMS IMMINENT

Washington, Oct. 13---Warsaw, the capital of Russian Poland, is threatened by German forces and may fall at any moment according to an official dispatch to the American government from one of its consuls who asked for instructions as to the care of foreign interests.

GERMAN SUBMARINE DESTROYS RUSSIAN CRUISER IN BALTIC

Petrograd, Oct. 13.—An official communication announces that on October 11 the Russian armored cruiser Pallada was torpedoed in the Baltic sea by a German submarine and sank with all her crew.

The text of the communication which was made public by the marine department, follows:

"On October 10 German submarines were sighted in the Baltic sea. The same day, early in the morning, the submarines attacked the cruiser Admiral Makarov which had stopped to search a suspected bark flying the commercial flag of the Netherlands.

"A submarine of the enemy launched several torpedoes which luckily missed the mark and caused no damage whatsoever to the cruiser.

"On October 11 at two o'clock in the afternoon the submarines of the enemy again attacked our cruisers Bayan and Pallada which were patrolling the Baltic.

"Although the cruisers opened in time a very strong fire one of the submarines succeeded in launching torpedoes against the Pallada, whereupon an explosion resulted and the cruiser sank with all her crew."

The armored cruiser Pallada carried a compliment of 568 men. She measured 443 feet and had a displacement of 7,775 tons. Her speed was 22 knots. With the Admiral Maratkov and the Bayan she constituted a group of cruisers known as the Bayan class.

The Pallada carried two 8-inch guns, eight 6-inch guns, 22-twelve pounder, and four three pounders, in addition to torpedo tubes. She was laid down in 1905.

THOUSANDS LOST IN EARTHQUAKE

Washington, Oct. 13.—More than 3,000 lives were lost in the earthquake in the province of Konia, Turkey, October 5, according to a cablegram today from Ambassador Morgenthau, to the state department. Thousands of buildings were destroyed, rendering countless numbers of people homeless.

Ambassador Morgenthau was officially requested by the minister of the interior of the Turkish government to solicit help from the people of the United States.

ARTILLERY DUEL NEARS BELFORT

The Hague via London, Oct. 13—7:15 a. m.—According to a special dispatch to the Cologne Gazette from Zurich, Switzerland, a large number of civilians who arrived in Zurich from Belfort reported that an artillery duel was progressing in the direction of Belfort when they departed.

A special dispatch to the Avond Post says 1500 German wounded have passed through Liege for Aix-la-Chapelle to which place within the past two weeks 20,000 wounded have been reported. Most of these, it is thought here, were from Antwerp.

Widow Of Jos. Coriell Gets State Award

Columbus, Oct. 13.—The widow of Joseph W. Coriell, 1408 Findlay street, Portsmouth, will receive $3744 from the state accident insurance fund as a result of the death of her husband, while employed by the Portsmouth Paving Brick company, less than two weeks ago. The state industrial commission made the award today.

BEATS WIFE; KILLS SELF

Columbus, O., Oct. 13.—After attempting to beat his wife, Amy Godiz, 53, to death with a weapon made from a certain pole and a piece of gas pipe, Jacob Godiz, 55, a broom maker, stabbed himself in the heart and drank poison early today. His dead body is at the morgue, but his wife, it is believed will live.

BELGIANS FOR THE SECOND TIME MOVE THEIR CAPITAL; THIS TIME TO FRANCE

Bordeaux, Oct. 13---11:50 a. m.---It has been decided to transfer the Belgian government to France in order that it may have full liberty of action. The foregoing was announced officially in Bordeaux today. Several Belgian ministers accompanied by a group of officials left Ostend this morning for Havre where the French government has prepared temporary offices for them. King Albert remains at the head of the Belgian army.

OUTBREAK IN SOUTH AFRICAN COLONY NOW ALARMING ENGLISH

Capetown, Union of South Africa, via London, Oct. 13—11:37 a. m.—It has been officially announced here that a command under Colonel Maritz has rebelled in the northwest of the Cape provinces. Martial law has been proclaimed throughout the Union.

London, Oct. 13—1:50 p. m. The rebellion of a section of the Dutch element in South Africa, which broke today with a suddenness of a bolt from the blue sky, is the first warning note that has marred the harmony in the British empire since the outbreak of the war and it has momentarily diverted attention from the arenas near the heart of the empire.

That this rising was real and dangerous was soon fully proved by official dispatches from Gov. Gen. Buxton to the imperial government and by the drastic step General Louis Botha and his colleagues have taken to stamp it out by the imposition of martial law in the whole union of South Africa.

It apparently is the belief of General Botha's government that others besides those under the immediate command of Colonel Maritz may have been affected, hence the inclusion of the whole dominion in the order establishing martial law.

Germanizing factors are said by British authorities to have been at work for years in the frontier districts and to have even percolated into southwestern Transvaal and other Dutch districts.

Telegrams from Capetown declare, however, that a majority of the Dutch remain absolutely loyal and this seems to be shown by resolutions drawn up at an emergency meeting of the South African party summoned immediately after the news of the rebellion had leaked out. The meeting which was composed entirely of Dutch speaking Africanders, condemned the conduct of Col. Maritz in the strongest terms. A telegram was dispatched to Premier Botha unreservedly offering the services of the Cape Dutch in any capacity desired.

The Dutch paper Ons Land published at Cape Town, indignantly denounces what it terms the treachery of Col. Maritz and calls on the Dutch throughout South Africa loyally to stand at the back of the government. The union government's action is bound to bring matters to a head and to disclose the true attitude of the Dutch element which, it is contended, is overwhelmingly loyal to the British empire.

WOULD SELL ALASKAN RAILWAY

Washington, Oct. 13. An offer to sell or lease the copper river and northwestern railroad to the government for use in connection with the railway the government is preparing to build in Alaska, was made today by J. P. Morgan to Secretary Lane of the interior department.

The secretary replied that pending a report from the board of engineers now surveying the proposed route in the territory he was unable to consider any proposition for acquisition of existing lines.

As the head of the New York bank house of Morgan and Company Mr. Morgan represents the control of the Copper River and Northwestern railroad.

It's a sight how unreasonable some people are with a weather man. Now a chap said t' me t'day think we were goin t' have another Korn Karnival seein' as t' how I had started in on wet weather again. Ain't no use argyin' with a fellow like that so I just let him pass. Here's for tomorrow.

OHIO—Rain and colder tonight Wednesday unsettled, cooler in south portion.

KENTUCKY—Partly cloudy and cooler tonight. Wednesday partly cloudy, frost in west portion if clear.

Austrians Beaten By Montenegrins; Thousands Killed

London, Oct. 13, 5:3 p. m.—According to a despatch received in Rome from Cettinje, telegraphs the correspondent of the Exchange Telegraph company in the Roman capital. Montenegrin troops have defeated 16,000 Austrians, supported by six batteries of artillery at a point northeast of Sarajevo.

The battle terminated in a hand to hand bayonet conflict which lasted four hours. The Austrians lost 2,500 men in killed and wounded are General Medakovitza and Gollich.

WOUNDED

London, Oct. 13- 12:10 a. m.—The Star's Copenhagen correspondent says the Vossische Zeitung of Berlin reports that Crown Prince Alexander of Servia has been slightly wounded and that his brother Prince George of Servia has been recently hurt in the fighting against the Austrians.

WANTS NAME ON BALLOT

Columbus, O., Oct. 13. The supreme court today heard arguments in the case of Jas. V. Murphy of Youngstown who filed suit to compel Secretary of State Graves to place his name on the state ballot for Judge of the supreme court.

Hear Mrs. Lulu Shepard on "Prohibition"

Fifth and Chillicothe Tonight

In case of rain she will speak at Bigelow church

BOSTON WINS

(Continued From Page One)

Innis. Another good play. No runs, no hits, no errors.

Boston — Pennock replaces Shawkey in the box. Pennock is a left hander and Mann batted in the place of Connolly. Mann flew out to Walsh. Whitted singled over third. Baker's stop cutting off a two bagger. Schmidt bounced a hit off Collins' legs, Whitted going to third. Gowdy struck out. On an attempted double steal Schmidt was out, Pennock to McInnis to Collins to McInnis. No runs, two hits, no errors.

SEVENTH INNING

Philadelphia—Mann went into left in place of Connolly. Walsh walked. On a wild pitch Walsh went to second. Barry fanned, and Walsh was picked off second, Gowdy to Evers. It was a smart double play. Schang fanned. No runs, no hits, no errors.

Boston—Collins threw out Maranville at first. Baker threw out Deal at first. Rudolph walked. Moran fouled out to Baker. No runs, no hits, no errors.

EIGHTH INNING

Philadelphia—Evers lossed out Pennock. Mann made a brilliant catch of Murphy's drive, cutting off a two base hit. Oldring flied out to Evers. No runs, no hits, no errors.

Boston—Evers struck out. Collins threw out Mann at first. Whitted walked. Whitted stole second. Whitted went to third on a passed ball. Schmidt fanned. No runs, no hits, no errors.

NINTH INNING

Philadelphia—Collins fanned. Evers threw out Baker. McInnis came to the bat. Deal threw out McInnis. No runs, no hits, no errors.

The official score:

Phila.	AB.	R.	H.	PO.	A.	E.
Murphy, rf	4	0	0	0	0	0
Oldring, lf	4	0	1	3	0	0
Collins, 2b	4	0	1	1	4	0
Baker, 3b	4	0	1	1	4	0
McInnis, 1b	4	0	1	15	1	0
Walsh, cf	2	0	1	1	0	0
Barry, ss	3	1	1	0	5	0
Schang, c	3	0	0	3	0	0
Shawkey, p	2	0	1	0	3	0
Pennock, p	1	0	0	0	1	0
Totals	31	1	7	24	18	0

Boston	AB.	R.	H.	PO.	A.	E.
Moran, rf	4	1	1	0	0	0
Evers, 2b	3	1	1	3	6	0
Connolly, lf	2	0	0	0	1	0
Mann, lf	2	0	0	1	0	0
Whitted, cf	3	0	2	1	0	0
Schmidt, 1b	4	0	1	12	0	0
Gowdy, c	2	0	0	8	2	0
Maranville, ss	3	0	0	1	1	0
Deal, 3b	3	0	0	1	4	0
Rudolph, p	2	1	1	0	0	0
Totals	28	3	6	27	16	0

Summary:

Two base hits—Walsh, Shawkey, Moran.

Hits off Shawkey, 4 in 5 innings; off Pennock, 2 in 3 innings.

Stolen bases—Whitted.

Double play—Gowdy to Evers.

Left on base—Philadelphia, 4; Boston, 5.

First base on balls—Shawkey, 2; Pennock, 2; Rudolph, 1.

Struck out—by Pennock, 3; Rudolph, 7.

Passed ball—Schang.

Wild pitch—Rudolph.

Time—1:49.

Umpires—plate, Byron; bases, Hildebrand; left field, Klem; right field, Rineen.

GIANTS WIN TODAY

	R.	H.	E.
Yankees	1	3	1
Giants	4	6	2

Batteries: Warhop and Nunamaker, Demaree and Myers.

TERMINALS

The N. & W.-Portsmouth Terminal Safety Committee held their regular monthly meeting at the local division office Tuesday. The Safety Committee are doing good work, making progress toward the prevention of accidents by recommending changes in unsafe conditions found under their notice. The Portsmouth Terminal committeemen are: B. C. Tucker, general yardmaster; H. C. Bugh, agent; E. S. Heffner, assistant yardmaster; F. D. Mann, chief air inspector; J. D. McNamara, section foreman; G. F. Palmer, conductor; F. M. Hatton, engineman; F. C. Yates, brakeman; P. V. Brown, fireman; Paul Jones, clerk.

Second Sec. 92 in charge of Conductor H. Hazlett and Engineer J. H. Anderson on engine 92 were switching on the spur track at Prichard, W. Va., Monday when they knocked a camp car off the track. It took 30 minutes to retail the car.

Work extra, east bound. No. 254 in charge of Conductor L. T. Smith and Engineer D. Cunningham turned over one car of coal and one car loaded with railroad iron one mile west of Dunlow, W. Va., Monday afternoon.

The Ladies' Bible Class will meet at the home of Mrs. James Pugh on Poplar street, Wednesday afternoon at 2 o'clock.

Jesse Gardner of Walnut street is carrying a mashed left thumb sustained while at work at the steel plant when a fellow workman accidentally hit the thumb with a sledge hammer.

F. F. Rhicardt, secretary of the Y. M. C. A. and wife, left Tuesday for Columbus with the large number of Masons.

Harry Porter of the Y. M. C. A. force attended the dedication exercises of the new Y. M. C. A. Monday at Racine, W. Va., of which C. W. Ribelmen is secretary. Roy Hatfield was among the list of speakers at the dedication services.

N. & W. extra 157-157 in charge of Conductor Geo. Sperry and Engineman E. E. Russell and J. P. Riggs derailed one car of coal near Nauratuck Sunday when they split a switch.

N. & W. train freight second s[illegible] in charge of Conductor C. W. Crouissaints and Engineer Tom Shields on engine 1091 were [illegible] in the siding at Williamsburg, O., when they derailed one car of coal.

Dr. George W. Grimes had charge of the Sunday evening services at the Tabernacle. A very small congregation was present. There were only [illegible] in the Sabbath School Sunday morning. Polly Jones, editor, Venice, was in town Monday. W. Va., attended to business in this city. [illegible] Sunday. Mrs. [illegible] was in the city Sunday. [illegible] Mrs. [illegible] returned home on No. [illegible] Sunday. [illegible] Mr. [illegible] Mr. [illegible] Mr

COLUMBIA TO-NIGHT!

"ONE WONDERFUL NIGHT"

THE LADIES' WORLD PRIZE STORY FEATURING FRANCIS X. BUSHMAN IN FOUR ACTS ALL SEATS 10 CENTS

Germans Raise Money For The War Sufferers

The general committee appointed at a recent mass meeting of German citizens to raise funds for the relief of war sufferers in Europe met any organized Monday night.

Herman Huels, Sr., was elected president, Louis Starck, secretary, and John Moeller, treasurer. It was decided to hold meetings every Monday evening at the Bergani hall, corner Gay and Gallia streets.

Besides the $100 donation of the German Benevolent Society and a $25 donation of the St. Peter's Verein the fund has already received some very good individual subscriptions.

Subscription lists may be found at the following places or with the following named persons: Albert Zeuner's jewelry store, Charles Deter's grocery, corner Eighth and Court streets, John Linck's barber shop, Wurster Bros.' drug store, Adam Giesler and company's meat market, Felix Haas' store, The Morning Star office, Paul Esselborn, Brewery office, John Findeisi' cafe, John Hermann (city water works), John Moeller's meat market, Louis Starck, Felix Miller, Herman Huels, Sr., Daily Times office.

ALTHOUGH AN OCTOGENARIAN G. W. ARNOLD ENJOYS LIFE

G. W. Arnold of McDermott, is the guest of his daughter, Mrs. A. G. Doll, 1916 Robinson avenue. He is 81 years of age and was born and raised in this county. Mr. Arnold has a fine farm on the West Side which is under the supervision of one of his sons. He owns numerous lots in the city which are very valuable and has accumulated quite a fortune. In an old log house on his place has been placed a pool table for the benefit of friends. The log house is a landmark.

POMONA GRANGE PASSES RESOLUTION

At a meeting of the Scioto County Pomona Grange held at Empire Grange hall the following resolutions were adopted:

Whereas, the Ohio State Grange adopted the following resolutions favoring state-wide prohibition, and whereas the State Grange has asked all county and subordinate Granges of the State to co-operate in using all honorable means to defeat the Brewers' Home Rule amendment, be it therefore resolved that we adopt the state resolutions which are as follows:

Resolved, That we believe Congress should pass a bill to change the constitution of the United States so as to prohibit the manufacture and sale of intoxicating liquors and submit the same to the several states for ratification.

Resolved, That it is the sense of this meeting that we favor state-wide prohibition and oppose the Brewers' Home Rule amendment and urge every subordinate Grange in Ohio to announce a meeting in October to study this question and instruct their members and citizens of their communities how to vote upon the various propositions.

Resolved, That a copy of these resolutions be recorded on our minutes, a copy printed in our local paper and a copy sent to the State Lecturer.

MARY A. LEWIS,
FLOYD SPEARS,
LEVI ELLIOTT,
Committee.
adv tf

DR. ALBERT F. SNELL

President of Snell's Private Sanitarium of Cincinnati, O., will be in Portsmouth, O., on Wednesday and Thursday, October 14th and 15th at the Manhatten Hotel, two days only.

$3 to $5 Extraordinary Offer $3 to $5

I will treat all who call on me and begin treatment during this visit at the exceedingly low fee of $3.00 to $5.00 per month, including medicine for each case until cured.

I KNOW HOW TO CURE NERVE-WRECKED, WORNOUT WOMEN AND MEN.

FREE CONSULTATION.

You Are Under No Obligations to Take Treatment, Unless Our Charges, Terms and Arrangements Are Satisfactory, or You May Arrange to Pay WHEN CURED.

HERNIA (RUPTURE).

No cutting or painful operation. The dangerous to life, because increased liability of strangulation. I cure rupture in some cases in two weeks, in five days, and to stay cured.

PILES AND FISTULA.

Some of these affections are very painful, serious and dangerous. My treatment and medicine. My treatment and medicine are the result of years of study. I cure in many uncomplicated cases in five days, worst cases in two weeks.

CHRONIC DISEASES OF WOMEN.

I only treat all women and diseases of Women and such peculiar to their sex, such as Ulceration, Displacement, Decline, Dizziness, Pain in Back, etc. All women who wish to have a confidential examination and consultation should consult me.

CATARRHAL CONDITIONS CURED.

Of the Nose, Throat and Lungs, especially treated by my direct method. It removes the pain in forehead, coughing, hawking and spitting, also lung complications, such as bad and pulmonary diseases.

ULCERS.

Of long standing not healing, or MY SYSTEM OF TREATMENT cures them to stay cured.

BLOOD POISON.

It is well that all men know the consequences and after-effects of this disease, and especially if it is improperly treated. This disease is the malady that monopolizes itself, and, as an initial inoculation, it quickly sinks into the blood, breaking down into albumen, swelling of the glands and falling out of the hair. I stop the progress of this virulent malady and eradicate every vestige of the poison from the system, and my patients need no return of the disease. My treatment and cure is based upon years of experience with one and has long since passed the experimental stage. I wish to warn the unsuspecting against exploiting, newly discovered remedies, and in 15 days, etc. You know this is unreasonable and extravagant claims of patent medicine and system of cures that give temporary relief, but no permanent cures. What you need is a reliable and to effect on your perfectly. I have this cure and will give it to you. Under my treatment the cure is rapid and the blood purified in a few days disappears, while the blood, the tissues, nerves, the brain and the whole system is cleansed, strengthened and restored to perfect health and purity.

SPECIAL NOTICE FOR MEN AND WOMEN.

If you have been taking treatment for weeks and months and paying your money for a cure and not being cured, don't you think it is time to try my grand offer and be cured quickly? As you will easily see I make more money if not cured. If I believe that your case is not curable, or if you do not respond readily to my treatment, I will be honest with you and tell you so. I do not take a case unless I believe I can cure it.

YOU MAY PAY OTHERS FOR FAILURES, BUT--
YOU PAY ME FOR CURES ONLY.

I wish to state that I am against high and exorbitant fees charged by specialists and specialists. You will find my charges are for cures and they are reasonable and not more than you are willing to pay for skilled and efficient treatment. No man is too poor to receive my help.

I am a regular graduate in medicine and surgery, and have ed. Long specialty. Permanently located. Thoroughly reliable. CANCER. No detention from business. Treatment and advice free. Hours 9 a. m. to 8 p. m.

ADDRESS ALL COMMUNICATIONS TO

DR. ALBERT F. SNELL

535 WESLEY AVE. CINCINNATI, OHIO.

KNIGHTS OF COLUMBUS WILL HAVE A BAND, OFFICERS ELECTED

The Knights of Columbus at their meeting Monday night definitely decided to go ahead with plans for organizing a band.

Will Spitzer, the popular leader of Portsmouth council, will have charge of the work of whipping together the new musical organization. There is considerable musical talent among the members and it goes without saying that the band will soon be able to give a good account of itself.

With few exceptions all of the present ranking officers of the council were re-elected at the annual election held Monday night. The roster of officers is as follows: John W. Russell, grand knight, Dan Flannigan, deputy grand knight, Louis C. Russell, financial secretary, John Delahay, treasurer, George D. Lauder, recorder, William J. Burke, chancellor, William J. Meyer, advocate, Charles Sontmer, warden, Will Spitzer, trustee, George Hang inside guard, Tom Flannigan, outside guard; L. C. Russell, alternate to the grand night, Rev. Father T. Goebel, alternate to the deputy grand knight. The new officers will be installed next month.

WHO FOUND SCHOOL WORK LOST BY A LITTLE GIRL?

Orva Allerson, a bright little South Portsmouth miss who attends the Fourth street school, had the misfortune Monday to drop a handbag containing her school work which was exhibited during the Korn Karnival. She lost it on the ferryboat. The child's mother who had been once again gladden the hearts of awaiting her coming happened to be gazing in her direction with field glasses and plainly saw a woman pick up the bag and start up the river grade with it. She caught the very next ferry trip and hurried to police headquarters. Meanwhile the child herself discovered her loss and became greatly distressed. The articles could be of no service to the finder while their return would the child and mother. Mrs. Allerson is a sister of John Berry, of the Famous clothing store on Second street.

RESOLUTIONS OF RESPECT

The following resolutions of respect for Brother Harry T. Beatty were adopted by Empire Grange, and the Scioto Pomona Grange at the meeting October 3, 1914:

Whereas, the great and Supreme Ruler of the universe has in His infinite wisdom removed from among us our worthy brother, H. T. Beatty, and whereas, the long and intimate relation held with him in Empire and the Pomona Grange makes it eminently befitting that we record our appreciation of him. Therefore be it

Resolved, That the wisdom and ability which he exercised in the aid of our Grange will be held in grateful remembrance, and

Resolved, That the sudden removal of such a life from among our midst leaves a vacancy and a shadow that will be deeply realized by all the members of our Grange and will prove a serious loss to the community and the public, and

Resolved, That with deep sympathy with the bereaved wife and sisters of the deceased we express our hope that even so great a loss to us all may be overruled for good by Him who doeth all things well, and be it further

Resolved, That a copy of these resolutions be spread upon the records of our Grange, a copy printed in our local paper and a copy forwarded to the bereaved family. adv tf

GO GET YOUR PLATES

Persons, who made displays of candy in the Korn Karnival can get their plates by calling at the Red Cross drug store at Seventh and Chillicothe streets. Dan Thomas, chairman of the committee has the plates.

WALNUTS AND PEANUTS DISPLAYED

The home grown English walnuts displayed by Edward Kiefer of Third and Sutton streets, attracted their share of attention during the Korn Karnival while on exhibition on the Government Square. A peanut plant with a large number of peanuts on it also proved very interesting to the countless number who have never seen them on the vine.

Pay Checks Coming

Employees of the N. & W. will receive their pay checks Thursday morning as they will arrive on passenger train No. 3. The pay roll will be much larger than usual as the shops have been working nine hours per day for several weeks.

Knights Templar Off For Columbus

Rain caused an abandonment of the plan to have the Knights Templar march in a body to the special train at the N. & W. depot Tuesday afternoon, the Knights using the street cars. With only few exceptions, the list as printed in Monday's Times, numbering close to one hundred, left at 2 o'clock Tuesday afternoon on the special for Columbus, where they will attend the Annual Conclave this week.

The local delegation was accompanied by the full River City band, which will enliven the trip with music and also accompany it about the Capital City. Stops were made at Lucasville, Sargents, Piketon and Waverly, to take on Knights and their wives and families. The return trip will be made on the regular trains.

EQUITY GAS HEATERS

There is an Equity Gas Heater for every purpose, from the small Clipper Reflector to the largest Fuel Heater. All styles and finished. Don't be led astray by some high sounding name—Equity's heat by radiation and circulation—the simplest and surest known method. We don't claim to overcome the laws of nature, we assist them. Remember, made in Portsmouth. When you spend a dollar for an equity it comes back to you adv tf

J. Gillett, N. & W. employee of Roanoke, is in the city on business.

It is Just Natural To Admire Babies

Our Altruistic nature impels love for the coming infant. And at the same time the subject of motherhood is ever before us. To know what to do that will add to the physical comfort of expectant motherhood is a subject that has interested most women of all times. One of the real helpful things is an external abdominal application sold in most drug stores under the name of "Mother's Friend." We have known so many grandmothers, who in their younger days relied upon this remedy, and who recommend it to their own daughters that it certainly must be what its name indicates. They have used it for its direct influence upon the muscles, cords, ligaments and tendons as it aims to afford relief from the strain and pain so often unnecessarily severe during the period of expectancy.

Every woman should mention "Mother's Friend" when the work is the subject of conversation. An interesting little book is mailed free upon application to Bradfield Regulator Co., 105 Lamar Bldg., Atlanta, Ga. It refers to many things that women like to read about.

Get or recommend a bottle of "Mother's Friend" to-day and write for book.

DRY TENT ERECTED

C. E. Nourse and a force of men began work Tuesday morning erecting the big tent of the Drys on the site of the Billy Sunday tabernacle. The tent is 120 ft. by 160 ft. and will have a seating capacity of 1,000 people.

GRAND JURY TO MEET

The grand jury recently impaneled for the September term of court, will convene in the court room Wednesday afternoon at 1 o'clock. After receiving the charge from Judge Thomas, it will go into closed session with Prosecuting Attorney Small for an investigation of the cases which have been transcribed to the higher court since the last session. Also, and other cases which may be brought to its attention.

Considerable work is ahead of the grand jury, as a large number of cases will be up for investigation. All of them are of minor importance, however. Ten prisoners in the county are awaiting the result of the grand jury investigation, while several others are out on bond.

Sciolo Rising

There is a slight rise in the Scioto river. It rose four inches Monday, the rise being caused by heavy showers in the vicinity of Lucasville, Piketon and Waverly.

W. C. ZELLER,

Piano Tuner of Cincinnati, O., is here. Leave orders for work at J. B. Gilson's music store 616 3rd St., or at the Baldwin Piano store 822 Chillicothe St. Phone X-903.

Ryan's Auto Broke Down

James Ryan's Buena Vista auto has broke down near Third and Market streets. Monday afternoon Men from the Field garage made necessary repairs to the disabled car.

Swaps Jobs

F. Clay Coriell, son of Dennis Coriell, the mayor's clerk, has given up his position at the Keystone Press to take one as pointer with the Morning Star.

HENRY H. WINTER
Orthopedic Specialist

Foot Braces made to Order At Winter's Economy Shoe Store

NOTICE!
Stone's Wrapped Cakes
ALWAYS FRESH
Sold exclusively by the
MODEL GROCERY
BRUCH & HURTH
GALLIA AND SINTON

PLEASANT WAS THE FIREMAN

Marcus L. Pleasant, of Linden avenue, engineer on the Williamson division of the N. & W., proved himself a hero at East Williamson, W. Va., Sunday night, when he put out a fire, single-handed, which, had it not been discovered in time, would no doubt have caused great property loss. Pleasant was sleeping in a room above Goodman's drug store, and was awakened in the middle of the night by the smell of smoke.

Rushing down stairs, he forced open a rear door to the store, and extinguished the fire, partly with water and partly by smothering it with cloths. His hands were severely burned. The origin of the fire, which started in a closet at the rear of the store, remains a mystery.

MEADE A WAR VETERAN

I. F. Meade, of the 39th O. V. I., of Gallia street, was much interested in the Korn Karnival especially when the old soldiers paraded. He is 74 years of age, and is one of the oldest brick contractors in the city. While in one of the big battles of the South a bullet passed through his left arm and killed the man next to him.

Y. W. C. A. NEWS

For some reason, the schedule for Y. W. C. A. classes failed to appear in last night's issue so here it is:

Gymnasium Classes

Monday, 4 p. m., Children (over 12 years.)

Tuesday, 8 p. m., Adults (may be changed to Monday evenings)

Thursday, 3 p. m., High School Girls. 7:30 p. m., Adults.

Friday, 4 p. m., Children (under 12 years). 7 p. m., Basket ball practice (open to members of gym classes only.)

All these classes are held at the Y. W. C. A. hall, Dunarin building, corner Second and Court.

Educational Classes

Held at the association building at Second and Gay.

Monday, 7 p. m., Expression, Miss Kathryn Dawson. 7 p. m., Commercial English and Typewriting, Mr. E. F. Yenner. 7 p. m., English, writing and arithmetic.

Tuesday, 7 p. m., Cooking and serving, Miss Lulu Summers. 7 p. m., Dressmaking, Mrs. J. E. Riley.

Thursday, 7 p. m., Millinery, Mrs. Anne Reis.

Friday, 7 p. m., Embroidery and crocheting, Mrs. James Patterson.

Bible Classes

Taught by Miss Hennings. Held at association building.

Monday, 7:15 p. m., The Teachings of Jesus.

Thursday, 7:15 p. m., Gospel of John, Chapter Summary Method.

Friday, 8 p. m., Orientalisms in the Holy Land.

World series scores at Smoke House. 12-2t

Henry Bertram really believes that the rains of last week were a blessing in disguise, for otherwise it is doubtful if Portsmouth would have been able to accommodate the immense crowds.

FOR UPSET STOMACH, INDIGESTION, GAS, HEARTBURN--PAPE'S DIAPEPSIN

Sour, sick, upset stomach, indigestion, heartburn, dyspepsia: when the food you eat ferments into gases and stubborn lumps; your head aches and you feel sick and miserable, that's when you realize the magic in Pape's Diapepsin. It makes stomach distress go in five minutes. If your stomach is in a revolt—if you can't get it regulated, please, for your sake, try Pape's Diapepsin. It's so needless to have a bad stomach make your next meal a favorite food meal, then take a little Diapepsin. There will not be any distress—eat without fear. It's because Pape's Diapepsin "really does" regulate week, out-of-order stomachs that gives it it's millions of sales annually.

Get a large fifty-cent case of Pape's Diapepsin from any drug store. It is the quickest, surest stomach relief and cure known. It acts almost like magic. It is a scientific, harmless stomach preparation which truly belongs in every home.

CARRINGTON VINDICATED

It develops that Charles Carrington of Third street, told the truth in his statement to the police that the coat he was trying to dispose of had been presented to him by his son-in-law, John Swearingen. At the time an officer appeared at the latter's home the family were uncertain about the coat but have since identified it beyond question. It was the first time that Mr. Carrington's honesty had ever been questioned.

World series scores at Smoke House. 12-2t

MODEL
SHOE REPAIR SHOP
Shoes repaired while you wait.
PRICES REASONABLE
F. W. HUNTER, Prop.
320 CHILLICOTHE ST.

USE
Golden Horn Flour
The Best Made.
Get it of your grocer
or
HORR BROS.
GALLIA AND GAY

THE NEW SUN THEATRE

Next Thursday, Friday and Saturday

2--BIG FEATURE SHOWS IN ONE--2

Portsmouth' Favorite Comedienne

Lillian Mortimer & Co.

IN HER LATEST SUCCESS

Irish Molly O' No. 57-A

A STORY OF THE POLICE

The Doublin Daisies
Minstrel Maids
A NEW IDEA IN MISTRELSY

For this engagement only there will be a slight raise in prices.

Matinee ..... 5, 10 and 15c. Box Seats 30c
Evenings .....10, 15, 20 and 25c. Box Seats 30c

THE DAILY TIMES
Subscription, per year $5.00
THE TIMES PUBLISHING CO.
Chillicothe and Iron. Sts.
H. E. Taylor..... .....Editors
Vallee Harold.....
George M. Taylor.....Managing Editor
Entered at Postoffice at Portsmouth, Ohio, as Second Class Mail Matter

BABY BUGGY DISPLAY

The beautifully decorated baby buggy Vallee Harold had in the Baby Buggy parade last week is on display in the windows of the Style Shop on Chillicothe street. It is really a work of art and the buggy with all its pretty trimmings is being greatly admired.

The artistically decorated carriage Mrs. Adolph Hurth, Jr., entered in the baby buggy parade is now on display in the room used for the All Saints church restaurant during the Korn Karnival. Mrs. Hurth received favorable mention from the judges. She herself decorated the carriage and many people thought she was entitled to one of the prizes.

John W. Snyder's beautifully decorated baby carriage, which took first prize during the Korn Karnival last week, has been placed on display at the Samuel Hirschow company's store.

The baby buggy of Lawrence Wagner, which attracted so much attention in the Baby Buggy Parade, is on display in Anderson Bros. windows. It is beautifully decorated with roses, 1,050 being required to completely cover the buggy with highly colored posies.

CONCERNING CANCER
Write to THE WEBER SANATORIUM, 17 Garfield Place, Cincinnati, Ohio, for information concerning the Medical Treatment of All Forms of External Growths, especially Cancer. Established 25 years and well endorsed. 96 page book free.

Dies At Manchester

Manchester, O., Oct. 14.—William Thomas born at Covington, Kentucky, August 1, 1833 died at four o'clock this morning. He was brought to Manchester when a small boy. He had a retentive memory and was an interesting talker on the simple life of his youth. He distinctively remembered the erection of every building now standing in this vicinity. Miss Anna West of Gay street, Portsmouth, is his niece.

DR. G. A. SULZER
In Portsmouth Thursdays and Fridays. Office 98 East Second Street. Eye, Ear, Nose and Throat.

WILLSON IN TO SPEAK

Extoxerror Wilson, of Kentucky, will speak in Grenap Wednesday afternoon, at 1 o'clock, and in Russell at 7 o'clock. Quite a number of local Republicans will go to Greenup tomorrow to hear Wilson. Wilson is a candidate for United States Senator.

C. I. Cheyney, N. & W. chief clerk, has returned to work after a 15 days' vacation, spent in visiting Norfolk, Washington and Harper's Ferry. Will Beach filled Cheyney's place.

IF BILIOUS, SICK OR CONSTIPATED TAKE CASCARETS

Get a 10 cent box now.
You're bilious! You know it. Your liver is clogged and you feel dull, sick and nothing tastes right. Your stomach is sour, your tongue is coated and you have a bad taste in your mouth, you have a headache or dizziness, your bowels are constipated. Your system is full of poison and you need a good cathartic. Your system needs a thorough cleansing and you need a dose of Cascarets tonight. You will feel fine tomorrow because a 10 cent box of Cascarets will keep your liver and bowels clean, your stomach sweet, and your head clear for months. Children love to take Cascarets because they taste good and never gripe or sicken.

C. & O. KILLS ONE AND INJURES TWO

One man was killed and two were badly hurt when run down by a Big Sandy C. & O. passenger train at Thirty-fifth street and Winchester avenue, Ashland, Ky. at 11 o'clock Tuesday morning. Harvey Barker, aged 19, was so badly hurt that he lived but 30 minutes after the accident. His home is in Virginia. Calvin Carroll had his skull fractured and is reported in a dying condition in the King's Daughters hospital, Ashland. John Sims was seriously injured, but will recover.

The three men were employed by Bates-Rogers Company, building dam No. 29 just east of Ashland. The men had stopped their work and they were walking to Ashland when hit by C. & O. train No. 37. They stepped out of the way of a freight only to get on the tracks on which No. 37 was making 25 miles an hour. The men were hurled 30 feet. Sims lives in Williamsburg, Ky.

In less than 24 hours the C. & O. killed three men on this division of the road and injured two. Artie and Ernest Currey were killed outright near South Portsmouth, Monday afternoon.

KARNIVAL COST $3,800

It was stated Monday by the executive committee that the Korn Karnival this year would cost about $3,800. It requires a vast sum to cover all the expenses incurred in producing a show so elaborate as Portsmouth's Korn Karnival.

Addressed Union

William Abrahams, the campaign manager of the Labor Home Rule League of Scioto county, addressed the Electrical Workers' Union on the home rule amendment Monday evening. There was a splendid attendance and the speaker was given the closest attention throughout his address.

Warren Harding Comes October 24

Positive information that Hon. Warren G. Harding, Republican candidate for U. S. Senator, would speak in Portsmouth on the evening of October 24th was received Tuesday morning by the Republican county executive committee. Mr. Harding will appear in Portsmouth during the afternoon, and come direct from there to Portsmouth. His meeting will be held at the "Club" on Fourth street. Hon. Charles C. Kearns, Republican candidate for Congress, will also address the meeting.

New Boston Plans For More Sidewalks

New Boston Council met in adjourned session Monday evening to discuss the laying of cement sidewalks in front of the properties of the owners who have petitioned to do the work.

Every member and the village commissioners were present. One bill of $27 for board of prisoners in the workhouse was allowed paid. Solicitor W. H. J. Moore reported that he had written the attorney general about the legality of Governor John Grimes' proclamation on the laying out of the village water works. A reply is expected by the next meeting of council.

Clerk Thomas O'Neal reported that notices to lax showed that been returned by the sheriff. property owners Nancy Lyon, on Harrison Heights, Walter Neal, 3rd Harrison Heights, Louis Schneiderman, 3rd Harrison Heights. The price of the small lots on Harrison Heights and 6th Heights.

Engineer Hare reported that the cost of laying the sidewalks was $[illegible] in Area Taylor and seconded by [illegible] that work be started [illegible] property owners [illegible] lots fronting [illegible] those who have petitioned for sidewalks [illegible] and digging. Engineer Hare [illegible] disorders of the stomach [illegible] and bowels are cured by morning with gentle, thorough Cascarets—they work while you sleep. A 10-cent box from your druggist will keep your liver and bowels clean; stomach sweet, and your head clear for months. Children love to take Cascarets because they taste good and never gripe or sicken.

the pike near the lake but as it is just outside of the corporation line it was referred to the county commissioners. Engineer Hare reported that he had been wanted to stay off the Louis Schneiberg property on Harrison Heights [illegible] to run a line for a cement walk. Council members will take up the matter with Mr. Schneiberg.

It was one of the shortest meetings held by council, lasting about an hour. The next regular session will be held Monday evening.

The Movies

At The Exhibit

[illegible]

One Wonderful Night" Comedy Tonight

[illegible]

THEATRICAL

At The Sun

The beauty and dignity of Lyman H. Howe's Travel Festival which will appear at the Sun theatre tonight and tomorrow, matinee and night, is such that it cannot fail to delight those of us who have to stay at home and read and dream. You may not be able to afford to travel, but you cannot afford to miss "travel one with Howe" because the expense is infinitesimal compared to actual travel and yet the same knowledge, information and experience are imparted by girdling the globe with Howe that would be derived by taking the "grand tour" in person with all sorts of discomforts, delays and unpleasantness to endure. In its wonderful variety of interesting subjects the new program which Howe is presenting records our present day civilization as nothing else can. It satisfies completely that instinct in us which desires knowledge and an escape from the routine of daily duties. It depicts earth's wonders and the high tide of life surging through great cities and the marts of trade.

The new program has its intense moments such as are imparted by a ride on a runaway train, which in itself is exciting enough, but the thrills are intensified and made more thrilling by means of those realistic "effects" which always distinguish Howe's exhibition from all others. Then also there are some spectacular moments experienced during a trip down into the crater of Vesuvius to the very edge of the vast cauldron of boiling lava. Some of the mysteries of nature's handiwork are revealed in a series showing the growth of plants and the development of flowers from bud to blossom. The marvelous stations of science and chemistry are also shown in a film depicting the electrolysis of metals and the fantastic formations created by the process. Real travel experiences are provided by a trip to ever enchanting Venice during which Howe travelers will glide up and down the canals and see the quaint city under the wizardry of superb color effects at sunset and by moonlight. A railroad ride through Greece, and studies in the colors of nature, and entirely new animated cartoons are some of the other features.

Caught Ten Fish

Clarence Noller, Walter Smith, Paul Revare and James Hagar took advantage of the holiday Monday to spend the day fishing at Rushtown. They landed ten fish during the day. The trip was made in the Noller automobile.

HOW TO MAKE YOUR HAIR BEAUTIFUL
Ten Minutes' Home Treatment Works Wonders, Stops Falling Hair, Itching Scalp and Dandruff and Makes the Hair Soft, Brilliant, Lustrous and Fluffy

Husband In Pen, Wife Gets Divorce

Ella Ferguson has been granted a divorce from her husband, Ora P. Ferguson, by Judge Thomas on the grounds of gross neglect and extreme cruelty, and restored to her maiden name of Ella Odell. The couple were married in 1907, and have no children. The wife offered evidence to show that her husband was incarcerated at the present time in the Ft. Leavenworth penitentiary on a white slavery charge, having been committed from Dallas, Texas, last June. She also claimed that he was a deserter from the U. S. Navy.

Non-Combatants In Tsing-Tau Spared

Tokio, Oct. 13—4:15 p. m.—As the result of the communication to him of the Japanese Emperor's decision to spare the lives of non-combatants and neutrals in Tsing-Tau, Meyer Waldeck, governor of Kiao-Chau has sent German officers to meet Japanese officers to arrange the details for their departure before the inauguration of the final attack upon the German fortress by the Japanese and British forces.

Tokio, Oct. 13—During an armistice yesterday on the battle front of Tsing-Tau 22 German defenders of the fortress were buried. The fortress fires 1500 shells daily.

MISSIONS FACE SETBACKS ON ACCOUNT OF GREAT WAR

Detroit, Mich. Oct. 13.—More than 300 missionaries and laymen from all parts of the world are in Detroit to attend the 105th annual meeting of the American Board of Commissioners for foreign missions which began today.

Perhaps the greatest task confronting the commissioners is to solve the problem of foreign mission work raised by the European war. It is admitted that mission in many countries will face danger of annihilation or serious setbacks. One of the most disastrous effects of the war from a missionary standpoint will be impression it may make on non-christian minds.

A HEAVY RAINFALL

The rainfall Tuesday was the heaviest in many weeks. Up to 3 o'clock it amounted to .90 of an inch and rain was still falling steadily. The rain was general throughout the Ohio valley.

MARRIED AT BRIDE'S HOME

Squire A. J. Finney officiated at the marriage Monday evening at Harry DeLaney, a West Virginia coal miner, and Mrs. Bessie Bowen, a widow of Gallia street, which was solemnized at the bride's home.

Bloodhounds On Trail

[illegible] Monday [illegible] the police [illegible] Tuesday morning [illegible] made in Morehead. According to word received here Tuesday [illegible] the police of Morehead [illegible] the police of Morehead [illegible] the police of Morehead

Partly Nature's Fault

SHURON Eyeglasses — Guard the Face — Stay in Place

Mankind is not altogether to blame for the present wide prevalence of defective sight, as—contrary to the common idea, most children are born with more or less defective eyes. In most instances, however, these defects are so slight that they would never give trouble under proper conditions; but the working conditions of today are not ideal, and very many people have inherited defects aggravated into serious proportions.

POINTS FOR THE PRUDENT

Bad vision can usually be prevented or its severity diminished, if head is taken of the signs of strain. The common indications of coming eye-trouble are—desire for more light in reading, or gradually holding print further and further away; effort in seeing distant objects clearly; aching or watering of the eyes, and headaches.

SCIENCE SAVES SIGHT

The eyes almost always seem strong—as they really are, and hence no reason is too unimportant to be neglected which points to possible trouble. When in doubt—unless the safest course is to have the eyes scientifically tested so as to prove whether assistance has become necessary or not.

Our method of testing is the most scientific yet known, and it has been the means of saving many people's eyesight.

J. F. CARR
Jeweler-Optician
424 Chillicothe, near Gallia

Today

is the time to protect yourself against the fire fiend. Tomorrow may be too late. Call us at once—Phone No. 70 and be protected. We write all kinds of insurance—fire, rent, accident, life, etc.

The Hazlebeck Co.
819 GALLIA STREET

PLUMBING
THE SCHMIDT-WATKINS CO.
Plumbing, Gas Fitting and Heating
934 GALLIA STREET
Home Phone 578. Bell 383

PLUMBING
LOVINER HEATING & PLUMBING CO.
Plumbing, Gas Fitting, Heating, Etc.
727 FIFTH ST.
Home Phone X 241. Bell 286-W

PEEL & CO.
Storage & Auction House
Shippers to all parts of the world. Estimates cheerfully made at any time. Furniture Packers, Crafters and Shippers. Our exclusive Storage and Packing Departments open for inspection every day. 20 years experience makes us reliable.
Warehouse and Office 623 Second
HOME PHONES 1219 and 923
PEEL & CO.

The Portsmouth Storage And Auction Co.
First class storage accommodation. Special attention given to packing and shipping. Second hand goods bought and sold. Call on us for prompt and efficient service.
346 GALLIA STREET
Home Phone 401. Bell Main 494

OUR RECORD FOR 23 YEARS
6% Net INCOME COMBINED WITH SECURITY
THE PORTSMOUTH BUILDING & LOAN CO.
FIRST NATIONAL BANK BLDG.

SOCIETY

Miss Pearl Jones, of Wamsley, O., a trained nurse, and Dr. James Wittemyer, of Peebles, O., were married yesterday evening, about five o'clock, at the home of Rev. Albert Martin. After the ceremony the bride and groom were guests at supper at the home of Mrs. John Youngman, of Gallia street. They left on the seven fifteen train for a visit to the bride's home in Wamsley. They will make their home at Peebles, where Dr. Wittemyer is in charge of a hospital.

The Board of Managers for the Home for Aged Women wishes to announce that the meeting which was to be held Wednesday, October fourteenth, will not take place until next week on Wednesday, October twenty-first.

Mrs. Fred Lilly and sons, Albert and Alva, returned on the noon train today for their home in Bluefield, W. Va., after spending the week of the Korn Karnival at the home of Mrs. Lilly's brother, Mr. Ben A. Leichner, of Grimes avenue.

The wedding of Miss Elizabeth Mater, daughter of Canton Mater, of Seventeenth street, and Mr. Joseph C. Mueller, of Ferdinand, Ind., took place this morning at six-thirty o'clock, at the St. Mary's church. Messrs. George and Leo Mater, brothers of the bride, were witnesses of the ceremony. The wedding was to have taken place a week ago but had to be postponed until this week on account of the illness of the bride's mother. The happy couple will remain with the bride's parents until Thursday, when they will leave for Ferdinand, Ind., to make their home. They will take a wedding trip some time later.

Mr. and Mrs. Lewis Baker, of Eighth street, are going to Columbus to attend the Knight Templars' Conclave.

Mr. and Mrs. J. H. Finney and the Pilgrim Quartette are booked for a night in both Jackson and Oak Hill in the interest of the Wet and Dry Campaign.

Mr. and Mrs. Tillett, of Gallia street, have as guests Miss Marie McCann, Mr. and Mrs. Sam Mitchell and children of Carey's Run, Mr. and Mrs. Thompson Harrison of Scioto ville and Mr. H. T. Harrison of Carey's Run, Mrs. Tillett's father.

Mrs. William Stanton, of Hamden, O., has returned home after spending the week of the Karnival at the home of her daughter, Mrs. Louis Diedel, of Grimes avenue.

Mr. and Mrs. John Milson, Jr., of Waite, returned home after spending the week of the Karnival with their parents, Mr. and Mrs. John Milson, of the Hillton.

Miss Wren Reed, who has been visiting her sister, Mrs. Maurice Hitchcock, of Waller street, returned to her home in Wheeling, W. Va., today. Her mother, who has been visiting at the Hitchcock home, will return Thursday.

Mr. and Mrs. E. J. Morgan left for Columbus today to attend the Knight Templars' Conclave. Martha and David Morgan will be the guests of their aunt, Mrs. Dave Thomas, of Fourth street, while their parents are in Columbus.

The first meeting of the New Century Club will be held tomorrow, October fourteenth, at twenty-thirty o'clock, at the club room. Calendars for the new year will be distributed.

Mr. William Hamilton and son, Lawrence, of Elfort, O., returned home yesterday after spending the week of the Korn Karnival at the home of Mr. and Mrs. W. L. Hitchcock, of Waller street.

Mrs. Olive and daughter, Margaret, have returned home after a visit at the home of Mrs. Ollie Peck, of Fifth street.

Mrs. Charles Hayes, Sunday school teacher of the Trinity church will hold a social meeting Thursday, October seventh, at the home of Mrs. John Flack, of Sixth street. The [illegible] will be Mrs. G. H. Tener, Mrs. Joseph Carlin, Miss Myrtle Singer and Nettie Pray.

Miss Irene Hinton entertained yesterday with a joyous auto party. The guests were Miss Clara Walker, Mrs. Lena Kline Reed and Mrs. John Jones, who enjoyed a picnic spread under the great branches of the ancient trees which adorn the entrance to the home of Mr. and Mrs. W. O. Hart, whose generous hearts kindly contributed a copious supply of delicious sweet cream for the occasion. After the party motored to the historic home of ancestors of Mr. George Miller and wife, of Wakefield, O., where they were graciously greeted with good cheer, accompanied with delicious sweet cider and rosy apples. Red resorted a unanimous vote of thanks to the hosts of the party toward their kind neighbors, who responded so graciously to the picnic party.

The Women's Missionary Circle of the First Baptist church will meet at the home of Mrs. Douglass Miller, of Twelfth street, when an election of officers will take place.

Mr. and Mrs. E. K. S. Cankenboard entertained Miss Georgina Neekamp and mother at dinner at the Washington Hotel, Saturday evening.

Mr. and Mrs. John H. Lang got away Monday morning for their future home in Columbus. They carry with them the best wishes of their many Portsmouth friends.

A War-Proof Investment

Many kinds of bonds and securities have been affected by the European war and declined seriously in dividends and values.

There is fortunately one sort of investment that the general disarranged business conditions have not touched and that is a savings account in our bank. The principal is always adding to the value there of.

Nothing in fact so much shows the wisdom of having a savings account as a war. It provides for the unforeseen that such contingencies bring, it gives you something to fall back on, an anchor in time of stress.

There is no more opportune time to start a savings account than right now. If you can make up your mind to put aside something regularly under present conditions you can put aside more when world wide conditions get back to normal.

We'll start you with as little as a dollar and compound interest thereon three times a year.

The CENTRAL NATIONAL BANK
HOME FOR SAVINGS. 809 GALLIA STREET

THREE QUARTERS OF A MILLION DOLLARS
now represent the assets of The Citizens Savings & Loan Association Co. 24 years with increase each year. Always a 6 per cent dividend. Never a Loss. This year one of our best since organization. Accounts from $1.00 to $10,000.00 solicited.
THE HUTCHINS & HAMM CO.
Rooms 21 and 23. First National Bank Building

McGARRY, THE TAILOR
Has moved to his new stand, 821 Gallia, in the Doerr Bldg. See him for suits to order, $25 up. Prompt attention to cleaning and pressing.

Long Meadow Realty Co.

Lots and houses for sale or trade in Long Meadow addition—the coming suburb of Portsmouth. Sales made on easy terms.

Lots and Houses for sale or trade in all parts of the city—also farms.

Long Meadow Realty Company
JACKSON CROPPER, President and General Manager
Eleventh and Waller Sts.
J. E. JORDAN, General Sales Agent.
1302 Lincoln St. Phone X 907

Picking Up Money

Using these columns is pretty much like picking up money on the streets. Walking is small effort, you wear out a little shoe leather, the money you pick up is clear gain, if you can't find the owner.

So it is little effort to telephone your "want" to this paper, your carrier will collect the little cost—only ⅔ cents a word each insertion—and the little ad is altogether likely to get for you what you want.

MASONIC NOTICE

Regular meeting Solomon Council No. 79 R. & S. M. Monday evening, October 19, at 7 o'clock. Immediately after Aurora Lodge No. 48, F. & A. M. will meet to confer the Master Mason degree.

WANTED

WANTED:—At the Colonial boarding house a cook, also assist in dining room at once. 629 5th. Y 403. 12-3

WANTED:—A tinner and furnace worker at once. Phone 18, Waverly. 12-3

WANTED:—Good set single driving harness. 1521 Franklin Ave. 12-4

WANTED:—To rent 4 or 5 room cottage with bath. Call A 1247

WANTED:—To rent 6 or 8 room cottage or house. Address L, care Times. 14-3

WANTED:—Girl to assist with general housework. 1215 4th. 13tf

WANTED—Young gentleman to work at 1162 10th street, restaurant. 13tf

WANTED:—Good second hand Indian motorcycle. Address P. O. Box 125, Wheelersburg. 13-3

WANTED:—Washings at home, can give good reference. 1546 10th. 13-3

WANTED:—2 gentlemen boarders or man and wife. 1532 Robinson. 14-3

WANTED:—To buy all kinds of second hand furniture. 819 Chillicothe. Phone Y 1707. 30tf

WANTED:—Experienced house girl. Mrs. James Patterson 833 2nd. 7tf

HAULING, Draying, packages delivered. H. Clay Mershon. Phone Y 544. 2tf

WANTED:—By M. Jacobs Sons 11th and Washington Sts. hides, roots, feathers of all kinds. Phone A 1015. 6tf

NOTICE:—For prompt package delivery, call George Abrams, A 1013. 16tf

WANTED:—Woman with references for general housework. Mrs. Geo. West, 736 7th. 10tf

WANTED: Girl for general housework in family of three. Phone Y 1332. 10-3

BOOKKEEPING WORK by competent man who works at night. Write D. P., care Times. 7-6

WANTED—Good girl for general housework. 1321 4th St. Mrs. Mack Selby. 8tf

WANTED:—Girl for general housework. A. W. Adams bakery, New Boston. 7tf

WANTED—Experienced girl for housework. 725 8th. 9-3

WANTED:—Carpets to clean. We make rugs out of old carpets. Portsmouth Carpet Cleaning Co., Rennre & Klingman. Home phone 409. 20tf

P. E. BOUSH
Painter and Paper Hanger
UNION WORKMEN
Phone X 1194. 725 Ninth St.

FOR SALE

FOR SALE:—Several used pianos in good condition, cheap. Baldwin Piano Co. 832 Chillicothe St. 6-7

FOR SALE:—Pigs. Call Scioto ville Exchange 4 or 91. 5tf

FOR SALE:—Good alfalfa, loose, delivered. Mrs. Geo. Graham, 1805 Thomonds. Phone B 193. 13-3

FOR SALE:—Block typewriter; latest model, standard keyboard, new. Will sell for cash only. L. A. Wittenberg, Times Office. 26tf

FOR SALE OR TRADE—Fine large river bottom farm, also one small farm for sale or trade for city property. All kinds of city property for sale or trade. Phone 1499.
H. A. BIERLEY REALTY CO. 22-20

FOR SALE: Tarpaulins, all sizes at H. S. Grimes, Elk Bldg. 24tf

FOR SALE:—Poodle pups, corner 6th and Gay. G. C. Wallace. 7tf

FOR SALE:—Small supply of stereotype mats. Better than paper for laying under carpets. The Times Office. 4tf

FOR SALE:—Jersey cow at 47 E. Rhodes Ave. New Boston. 10-3

FOR SALE:—Two fresh cows and calves at the Micklethwait farm on boulevard. Phone X 1684. 10-3

FOR SALE: Pool room, six tables, good location. 2nd and Chillicothe Sts. 10-6

FOR SALE:—Male, female and poodle pups. Call room six, Elk Bldg. 12-3

FOR SALE:—Or exchange, nice Florida home, good little general merchandise business combined. Splendid chance for right party. Reason old age. For particulars address J. D. Sims, Lakeland, Fla. 12-5

FOR SALE:—Fresh cow. 1617 Jackson St. 12-3

FOR SALE:—43 head sheep and lambs at $4.00 each. Thompson Farm, Frost, Ky. 12-2

FOR SALE—Side board, sanitary couch, rocking chair. 1525 9th St. 12-3

FOR SALE:—Gasoline engine, 10 horse power. Slightly used. Will trade. Chas. S. Turner, Star Route, Portsmouth, O. Bell Phone 9 R 3. 12-3

FOR SALE
4 room cottage, 164 ft. of ground, fronting on Harrisonville Pike, 277 ft. deep. This can be laid off into five lots, only 15 minutes walk to car line. Terms cash. $2,000.
P. W. Kilcoyne, 1218 Grandview Ave. Phone A 1408.

FOR SALE: Good business with bright future and no easy petition. P. W. Kilcoyne, 1218 Grandview Ave. Phone A 1408. 13-3

FOR SALE:—Fine yellow corn. Frank J. Summers. Phone Y 2202. 13-3

FOR SALE: Good gas heater, 941 2nd. 13-3

FOR SALE: One horse two seats harness, good spring wagon. Very cheap. 1319 Sunnuit. 14-3

FOR SALE:—4 heating gas stoves, large, medium, small. Also pipes and sanitary pipes. Phone X 738 or call 511 4th. 14-2

FOR SALE:—A Buick roadster $275. Call 905 House phone or 601 Chillicothe. 14-3

FOR RENT

FOR RENT:—Furnished rooms for light housekeeping with all conveniences, 529 3rd St. 24tf

FOR RENT: 2 rooms for light housekeeping, bath and telephone, 2104 8th St. 7-6

FOR RENT:—6 room modern house corner Campbell and Dexter. Apply 1318 2nd. Phone 344. tues. thurs. sat tf

FOR RENT: Nicely furnished room, 1516 10th. 13-3

FOR RENT:—New modern 7 room house on Hilltop, $25 per month. Phone B 193. 3tf

FOR RENT:—Nicely furnished room, all conveniences. 717 8th. 31tf

FOR RENT:—Two rooms for light house keeping, Elk Bldg. Portsmouth Banking Co. 8tf

FOR RENT:—2 nicely furnished rooms, for men only. All conveniences, 1024 2nd St. Mrs. John Grimes. 10tf

FOR RENT:—Mrs. W. R. Kinney's home on Chillicothe pike, north of city hospital. Inquire on place. 10-3

FOR RENT:—Furnished room, gentlemen preferred. 913 Campbell. Phone X 619. 9-6

FOR RENT:—New 6 room house and six closets, bath, $22 per month. 1522 3rd. John Bertling bars or 1504 3rd. 13-3

FOR RENT:—Nicely furnished front light housekeeping rooms bath complete, 1024 Gallia. 12-3

FOR RENT:—Furnished room for one or two girls. 1141 8th. 12-3

NOTICE:—When you want prompt package delivery call Dick Bostwick, 12 Waller. Phone Y 404. 9tf

FOR RENT:—Tarpaulins, all sizes at H. S. Grimes, Elk Bldg. 24tf

FOR RENT:—Nicely furnished light housekeeping rooms, 613 Front. Phone A 1262. 28tf

FOR RENT: Furnished rooms for light housekeeping, 539 Front. Phone 1611. 6tf

FOR RENT:—2 rooms furnished for light housekeeping, 1676 Highland, corner of Franklin. 6tf

FOR RENT:—Shoe repair shop in Sciotoville complete set of tools, good location. C. W. H. Hannahs, Sciotoville. Both phones. 2-tf

FOR RENT:—Or lease. The Terminal Hotel, 43 rooms, gas and electric lighted, on street car line and one and a half blocks from N. & W. general office and shops.
One store room at the Terminals. Apply H. T. Hatton. Phone 946. 13-3

FOR RENT: 5 room cottage, with cellar and cistern, two story barn. Phone B 1679. 12-2

FOR RENT: 2 furnished front rooms down stairs for light house keeping. 1821 7th. 12tf

FOR RENT:—New four room house, with gas, on rear of lot, for man and wife. 1746 11th. B 1392. 12-2

FOR RENT:—6 room house with bath on 20th and Grandview. Inquire of A. Hubman. Phone A 623. 12tf

FOR RENT—Two story five room house, 2015 Grant St. Terms reasonable. Call phone 42. 12-2

FOR RENT:—Modern furnished rooms with or without board. 810 Offnere. 12-3

FOR RENT:—Furnished rooms with phone and bath. 725 2nd. 12tf

FOR RENT:—1 room flat 329 Front.
Store room and flat, 615 Second street.
4 room flat, 937 Mill street.
4 room house with bath, 1416 Third street.
5 room house, 1406 Robinson avenue.
6 room house, 1844 Dexter St.
4 room flat, 2027 Fifth street.
Two 4 room houses Elm St. Earlytown.
Store room Gallia and John
4 new 4 room flats Seventh St. All modern, hot water furnished.
C. S. CADOT Agency.
Room 225 Masonic Temple. 10-tf

FOR RENT:—Suite of furnished rooms for light housekeeping, bath, phone, all conveniences. Phone X 1342 or call 1724 Grandview. 12-3

FOR RENT:—New house on hill, 6 rooms and bath. Call Y 1332. 12-3

FOR RENT:—4 room house in rear, water and gas. 505 Offnere St. 12-3

FOR RENT:—6 room house, $15 per month. O. W. Kallam. Phone A 1693. 5tf

FOR RENT:—Furnished rooms with all conveniences, 1527 6th St. 9tf

FOR RENT: Four room house at rear of 1527 6th. Call at 1528 Gallia. 8tf

FOR RENT:—2 furnished rooms for light housekeeping, corner 6th and Gay. G. C. Wallace. 9tf

FOR RENT: 2 rooms down stairs water and gas, 1028 Chillicothe St.
1 room cottage on 13th, water and gas in house.
1 room flat up stairs, 307 Washington, water and gas.
1 room flat 1033 Chillicothe St., water and gas.
13 room house, gas and electric light at the Terminals. See H. T. Hatton, Phone 946 and 317 K. 13-3

FOR RENT: 2 rooms furnished for light housekeeping, bath and all conveniences. 522 5th. Phone Y 738. 12tf

LOST

LOST: 1911 class pin on Gallia St. Call Y 1253. 10-3

LOST: Four leaf clover pin with small diamond on the main streets, Washington or Sixth. Return to 642 6th. Reward. 12-2

LOST: $12 Saturday night between Findeis' saloon on Gallia and 6th and Findlay. 1114 14th. Phone 120. Reward. 12-3

LOST: Black pocketbook containing bills and change. Return to John Moeller's meat store on Gallia St. Reward. 14-1

LOST: Rebecca pin Saturday night. Initials F. M. C. Return 1637 Offnere. Phone B 1559. Reward. 14-3

LOST: Child's umbrella on 2nd between Washington and Court. Phone B 838. 13-3

LOST:—Fox terrier, female dog, white, brownie back, head, tail. Answers name Peggy, disappeared Sept. 22, 1422 Offnere. Reward. Phone B 924. 12-3

Quick Loans
$10 AND UPWARDS
To Workingmen and Housekeepers

Suppose you needed fifty dollars and had to have it quick. How would you get it? Have you stocks, bonds, or real estate to offer as security? And if you have, what bank will accept your securities? Or do you borrow from friends? Borrowing on chattels, such as household goods, pianos, etc., is the quickest, as well as the popular way to get a needed loan in a limited time, quietly and confidentially, and the security remains in your possession.

We are, by far, the biggest and best institution engaged in making chattel loans. Our low rates and liberal plan inaugurated by this company have raised the borrowing standard of this community and put it on a plane never before attempted by any other concern. Do not confound us with the old style money lenders who advertise one rate and charge another.

Borrow $10 from US and you pay back $11.13.
Borrow $15 from US and you pay back $16.80.
Borrow $20 from US and you back back $22.53.
Borrow $25 from US and you pay back $28.17.
Borrow $50 from US and you pay back $56.33.

NO OTHER CHARGES
LOANS MADE FROM ONE WEEK TO 8 MONTHS.
CALL, WRITE OR PHONE

OHIO LOAN COMPANY
(Authorized by the State)
Phone 62. 28 1st Nat. Bank Bldg.

Sun Theatre

PORTSMOUTH, O.
TONIGHT AND WEDNESDAY
OCTOBER 13 and 14
Matinee Wednesday
PRICES.
Matinees: Children, 15c; Adults, 25c and 35c
Box Seats 50c
Evenings 25c, 35c and 50c
Box Seats 75c

Tracy Roney, of Mt. Joy, was the guest of friends in this city while attending the Korn Karnival.

Mrs. D. J. Bricker of 1638 Gallia street, had Misses Hyacinthe and Fancy Remy of Ironton as guests, Saturday.

Mrs. C. Schwander of Ironton, was the week-end guest of her son, John Wolfe of Eighth street. She left Sunday for her home accompanied by her daughter, Mrs. Emma Griffith.

Mrs. R. H. McCauley of Wakefield, was the Saturday guest of Mrs. J. B. Campbell of 1221 Twelfth street.

Mr. and Mrs. John Crabtree and his sister, Miss Minnie Crabtree, of Stockdale, have returned home after a few days' visit with their sister and brother in law, Dr. and Mrs. Charles Horton of Twelfth street.

Mrs. Alice Snodgrass and three children, Stanley, Louis and Alice of Canton, O., were the week end guests of her sister, Mrs. [illegible] of Twelfth street.

Dr. and Mrs. G. Wash Williams of Rosemount Road, had as guests at dinner Sunday Mr. and Mrs. Harry Denner, of Portsmouth, and Mr. and Mrs. John Miller, of Lilly.

Mr. and Mrs. Bierley, who rented the cottage, 1643 Fifth street, have moved to Hutchins street.

Mr. Fred Finck and daughters, of Fourth street, entertained at dinner Sunday Mrs. Harry Kendall, of Columbus, and Mr. Albert Hammond, of Chillicothe.

The ninth annual reunion of the Slocum, Turner and Yeley families will be held next Saturday at the home of Mrs. B. W. Yeley at Slocum Station. The relatives, who will attend from Portsmouth will be Mrs. John Sowers, Miss Carrie Sowers, Mrs. Bertha Sowers Wheeler, Miss Fern Curry Wheeler, Mr. and Mrs. William Sowers and son Clark, Mr. and Mrs. Philip Pfarr, and children, John Sowers Pfarr, Philip Jr., and Carrie Elizabeth Pfarr, and Mrs. T. H. McAfee will also be a guest.

Mrs. Curtis Herr came home today from Columbus, where she went to attend the wedding of Miss Edith Buck and Mr. Leslie Seofield.

The Cincinnati Enquirer Sunday said: "Mr. and Mrs. Edward Sternberger and family, of Clifton, returned to their home yesterday from Jackson, Ohio, where they attended the marriage of their niece, Miss Elizabeth Stern berger, to Mr. Arnold Dickinson, of Fitchburg, Mass. The wedding took place at the home of the bride's mother, Mrs. Morris L. Sternberger, in Jackson, and was officiated by Rev. O. H. Jones, of Chicago, assisted by Rev. Edwin J. Lewis, pastor of the First Presbyterian church of Jackson. Virginia and Ruth, the young daughters of Mr. and Mrs. Edward L. Sternberger, were the flower girls.

Misses Hilda and Anna Dickinson, sisters of the groom, were attendants at the nisle, which was formed of ropes of Southern smilax. Mrs. Samuel E. Sternberger was the matron of honor and her husband gave the bride away. The room was decorated with Southern smilax, yellow chrysanthemums and yellow roses. Music was furnished by Esberger's Orchestra, of Cincinnati."

Mrs. Lou Handley had as week-end guest her sister, Miss Garnet Faulkner, of Catlettsburg.

The Buckeye Kensington Club has postponed this week's meeting until a later date.

The Evening Five Hundred Club will be entertained Friday evening at the home of Miss Margaret Appel, on Gallia avenue.

Dr. and Mrs. J. F. Kinney returned to Idaho, Pike county, O., Tuesday, after a week's visit with relatives here.

Coffee Causes Stomach Trouble And Old Age

Physician Says It Interferes with Digestion and Hastens Death by Hardening Arteries

Among other physiological effects of coffee drinking it is found that its average with its drug, caffeine, is one of the causes of premature old age, according to Dr. J. H. Kellogg, of the Battle Creek Sanitarium. He says:

"The evil effects of coffee on all persons of whatever age may be briefly enumerated as follows:

"First, the caustic acid in coffee interferes with digestion.

"Second, the caffeine of coffee is a nerve poison.

"Third, the effects produced are similar to those of alcohol. When long used, the result is damage to the poison destroying glands, particularly the thyroid gland, liver and the kidneys, as a result hardening of the arteries and premature old age. All medical authorities forbid the use of caffeine or coffee to persons whose arteries are hardened, or who have high blood pressure. This condition is always due to a Mecca poison.

"Coffee is particularly bad for young children, because the thyroid gland and other poison-destroying glands are not yet well developed. Any intelligent person will not permit of a child to use coffee."

NOTE—Among invalids and those recovering from disease and surgical operation coffee drinking is almost invariably forbidden. On the contrary the pure food-drink INSTANT POSTUM finds extensive use in hospitals and sanitariums the country over. This delicious beverage is taking the place of coffee in thousands of American homes where health is valued. "There's a Reason."

AT THE EXHIBIT
Tuesday and Wednesday
MATINEE & EVENINGS

Moose Parade—Excelsior Shoe Co.—Boy Scouts—Fire Dept. Run

Thousands of Portsmouth people in the pictures.
Come and see yourself in moving pictures.
A Dime - Children 5c

Miss Dolly Wise

She is here to answer any and all questions concerning love, matrimony, troubles, woes, etiquette, etc. Inquiries should be addressed to Miss Dolly Wise care The Daily Times, Portsmouth, Ohio.

Dear Dolly.—One of my boy friends was gone for awhile and when he came back I told him that I missed him during his absence. Did I do right or wrong? ETHEL.

It was permissible, if you were good friends, but if it was said for a sentimental effect, it would have been better taste to have left it unsaid.

Dear Dolly.—Should a young widow lay aside her wedding ring? MERRY WIDOW.

No. Of course if she wants another man right quick she might lay it off.

Dear Miss Dolly.—Who should pay the pall bearers and singers at a funeral? MRS. J. R.

The pall-bearers are generally friends of the deceased and their services are freely given. Any member of the family could pay the singers, if they are in the habit of getting paid for singing at funerals.

Dear Dolly.—What is the latest style in hair dressing for young girls? LOUISE.

Many of them are wearing it drawn back from the ears rather tightly and turned under in a French twist, with a large bone hair pin to finish it.

Dear Dolly.—When being introduced to a young man is it proper to say "Pleased to meet you?" BESSIE.

I think I prefer just "How do you do" or "I am glad to make your acquaintance, Mr. Blank." The term you mention is correct enough, however.

Dear Dolly.—Should a geranium slip be placed in water before putting it in the soil? PANSY.

Yes.

Dear Dolly.—Does mercolized wax banish pimples? MAME.

I have never heard that it does.

Dear Dolly.—Would like to have a recipe for black cake. HOUSEWIFE.

Here is a very good molasses cake. I have no recipe for what you have called black cake. Two-thirds cup sugar, two-thirds cup butter, two-thirds cup molasses, one egg, one cup milk, two and one-half cups flour, one even teaspoon cream tartar, one heaping teaspoon of soda, one even tablespoon mixed spice, and one tablespoon vinegar or lemon juice. Cream butter add sugar gradually, and stir in molasses. Sift in one-half cup of flour. Beat egg, mix it with milk. Mix cream of tartar, soda, and spice with flour, and add milk and flour alternately, stirring well to make a smooth dough. Stir in vinegar and bake at once in gem pans.

Dear Miss Wise. Kindly state in The Times who the party was with the beautiful (stork) on cart in the Baby Buggy parade. I don't mean the swan of Ed. Russell, but the stork. It was greatly admired. I have been inquiring from numerous persons but cannot find out. ANXIOUS.

Mrs. Thomas Rayborn, 1713 Robinson avenue.

Rushtown, Oct. Oct. 12.—Dear Miss Wise—Please tell me through your columns the number of miles from Portsmouth to Detroit, Mich? Also which would be the best route over the N. & W. from Portsmouth or the D. T. & I. from Ironton, Ohio. Please answer as soon as possible and oblige. A READER.

The distance is 280 miles from here. To go there take the N. & W. to Columbus, then take the Hocking Valley to Toledo, change at Toledo and take the Michigan and Central to Detroit. You can buy a through ticket to Detroit over the N. & W. for about $5. I rather think that would be the quickest route. However, you could go via the D. T. & I. from Ironton.

SOCIETY

Mrs. Pearson Wilson has returned to her home after a visit with her sister and brother-in-law, Mr. and Mrs. J. H. Schusky, of 822 Chillicothe street. Mrs. Wilson also visited relatives in Waverly.

Miss Mary Heiser, of Waverly, O., returned home Sunday after a few days' visit with her sister, Mrs. J. H. Schusky, of Chillicothe street.

Mr. and Mrs. Charles Justice, of Thirteenth and Waller streets, spent Sunday at Lucasville with the parents, Mr. and Mrs. John Justice.

Mr. and Mrs. William Beaumont and two children, of Carey's Run, returned home Monday after being the guests of her sister and brother-in-law, Mr. and Mrs. Edward Beaumont, of 1223 Thirteenth street.

Mrs. Julia Cox, of Ashland, is the guest of her brother and sister-in-law, Mr. and Mrs. John Cox, of 1212 Waller street.

Mrs. James Decker, of Concordia, Cloud county, Kansas, mother of Hon. Pearl B. Decker, of Joplin, congressman of the Fifteenth Missouri district, is visiting her niece, Mrs. David Tipton, of the Biggs house. Mrs. Tipton had as Korn Karnival guests last week Mrs. Ella Nye, of Colorado Springs, Colo., and Mrs. George Nye and son, George, of Waverly.

News of Walter Clark's marriage to Miss Myrtle Kirk, and which was solemnized in Cincinnati several days ago, reached local relatives and friends of the young couple Monday. Miss Kirk, until a few days ago was a resident of Portsmouth. Mr. Clark has numerous relatives here, being related to Don Clark of the United States Laundry.

Mrs. Sophia Peterson returned to her home in Cincinnati after spending the past week visiting her daughters, Mrs. Charles L. Baker and Mrs. John Seaton, of Oakland avenue.

Earl Applegate, accompanied by his wife, who have been visiting local friends and relatives during the Korn Karnival, have returned to their home in Canton. Applegate is traveling for the Van Kamp people.

Mrs. Samuel Coleman, of Oak Hill, returned to Oak Hill, Monday, after spending the past week as guest of her sister, Mrs. J. R. Dye, of Seventh street.

Mrs. Rita Schacht returned to Hamilton Monday after a week's visit with her brother, Albert Spoerer, and wife, of Marlee street.

Miss Mae Gill, Mrs. Kate Gill and Mr. and Mrs. L. B. Lachmann, who were much during the Korn Karnival Portsmouth relatives, returned to Cincinnati Monday.

Mrs. Pearl Keller at a six o'clock dinner.

Mrs. Neal Lybrook and niece, Mrs. Newman, of Flat Hollow, Ky., were the Sunday guests of Mrs. John Scouten, of 1305 Union street.

Mr. and Mrs. C. B. Tussey and Mr. and Mrs. O. E. Tussey, of Ballard, Ky., have returned home after a short visit with friends and relatives.

Mrs. Charles Harley, of Fourteenth street, is the guest of her mother, Mrs. Potts, at McDermott.

Charles Star and son, Carl, of Beaver, O., have returned home after a short visit with Mr. and Mrs. Oscar Lyons, of Eleventh street.

Mrs. Hiram Gordon, of Huntington, W. Va., has returned to her home after a short visit with her nephew and niece, Mr. and Mrs. Walter Bagby.

Miss Mary Brenner, of McDermott, is the guest of Mrs. Lulu Hicks, of Fifteenth street.

Mr. and Mrs. Lafayette Burke, of Lewis county, Ky., returned to her home Sunday after a short visit with Mr. and Mrs. Thomas Lawhon, of Waller street.

Mrs. Warwick W. Anderson's beautiful home on Brown street was the scene of a delightful novelty dinner and Kensington this afternoon complimentary to Miss Anne Anderson, who has been the recipient of many parties given in her honor. The rooms were exquisite in the decorations, the color scheme being pink and white.

The afternoon's diversion was set aside for a delicious dinner, followed by the daintiest of refreshments. The ice cream and cakes were in the form of pink and white hearts. Those present were Misses Hazel Drew, Teresa Kennedy, Grace Fry, Gertrude Schmidt, Leonora Allard, Mary Anderson, Pauline Wilhelm, Katherine Stockham, Marjorie Purcell, Edna Moehn, Margaret Anderson and Nelle Leland, of Washington C. H.; Mesdames Milton Shumway, Ralph Lockwood, Frank Williams, C. C. Miller, Arthur Hoge, W. B. Anderson, Robert Anderson, Herbert Shumway, of Columbus, O., Charles Anderson, of Huntington, W. Va., and Mr. Simpson, of Hanksville.

Forest Wilhelm, who has been spending a few days with his parents, will return tomorrow to resume his fourth year at the University School of Urbana.

Makes Stubborn Coughs Vanish in a Hurry

Surprisingly Good Cough Syrup Easily and Cheaply Made at Home

Mr. and Mrs. John Joins and daughter, Miss Mary, of Weeping Water, Neb., who have been guests of his brother-in-law and sister, Mr. and Mrs. Thomas Brand, of 820 Eighth street, for the past week, are former residents of this city. It is their first visit here in twelve years, and they are much surprised at the growth of the Peerless City. They will spend the winter here, visiting relatives and friends in this vicinity.

Mr. and Mrs. Orville Keller and baby Dorothy and Miss Mabel Monk were the Sunday guests of Mr. and Mrs. Pearl Keller at a six o'clock dinner.

Mrs. Neal Lybrook and niece, Mrs. Newman, of Flat Hollow, Ky., were the Sunday guests of Mrs. John Scouten, of 1305 Union street.

Mr. and Mrs. C. B. Tussey and Mr. and Mrs. O. E. Tussey, of Ballard, Ky., have returned home after a short visit with friends and relatives.

Mrs. Charles Harley, of Fourteenth street, is the guest of her mother, Mrs. Potts, at McDermott.

Charles Star and son, Carl, of Beaver, O., have returned home after a short visit with Mr. and Mrs. Oscar Lyons, of Eleventh street.

Mrs. Hiram Gordon, of Huntington, W. Va., has returned to her home after a short visit with her nephew and niece, Mr. and Mrs. Walter Bagby.

Miss Mary Brenner, of McDermott, is the guest of Mrs. Lulu Hicks, of Fifteenth street.

Mr. and Mrs. Lafayette Burke, of Lewis county, Ky., returned to her home Sunday after a short visit with Mr. and Mrs. Thomas Lawhon, of Waller street.

Mrs. Warwick W. Anderson's beautiful home on Brown street was the scene of a delightful novelty dinner and Kensington this afternoon complimentary to Miss Anne Anderson, who has been the recipient of many parties given in her honor. The rooms were exquisite in the decorations, the color scheme being pink and white.

The afternoon's diversion was set aside for a delicious dinner, followed by the daintiest of refreshments. The ice cream and cakes were in the form of pink and white hearts. Those present were Misses Hazel Drew, Teresa Kennedy, Grace Fry, Gertrude Schmidt, Leonora Allard, Mary Anderson, Pauline Wilhelm, Katherine Stockham, Marjorie Purcell, Edna Moehn, Margaret Anderson and Nelle Leland, of Washington C. H.; Mesdames Milton Shumway, Ralph Lockwood, Frank Williams, C. C. Miller, Arthur Hoge, W. B. Anderson, Robert Anderson, Herbert Shumway, of Columbus, O., Charles Anderson, of Huntington, W. Va., and Mr. Simpson, of Hanksville.

The first of this season's recitals of the Ladies' Musicale was presented yesterday afternoon in the High School Auditorium, where the meetings will be held all during this winter. This being an open meeting, the large room was well filled with members and visitors. Among the out-of-town guests were Mrs. Walter A. Cissna, of Dean's Island, Ark., Mrs. Wellington Kinney, of Spokane, Wash., and Miss Harrigan, of Kalamazoo, Mich. The program was in charge of Mrs. James W. Bannon, Jr., and was rendered as follows:

Two Pianos—"Danse Macabre"—Saint Saens—Mrs. Lucien Doty and Miss Lollie Anderson.

Monologue, "Keeping a Seat at a Benefit" Miss Katherine Dawson.

Song Cycle, "In a Persian Garden, by Frederic Knight Logan; (a) Lo! 'Tis the Hour; (b) Fair Radha; (c) The Ganges Boat Song; (d) Krishna's Lament—Mrs. H. C. Buck.

Talk, Musicale Happenings—Miss Alice Dover.

Vocal—(a) Myself When Young, "In a Persian Garden"—Liza Lehmann; (b) Death It is the Cold, Cold Wind Blows—Allitsen—Mrs. Clyde Kinsel.

Piano—(a) Nocturne Op. 15, No. 12—Chopin; (b) Mazurka—Scherzerria—Miss Norma Petrey.

Two Pianos—Overture to "Sakuntala, opus 13—Carl Goldmark—Misses Persis Purcell, Margaret Appel, Lydia Appel and Alice Dover.

The next recital will be given Monday afternoon, October 26th. The program will be Mozart, in charge of Miss Katherine Halderman as follows:

Sonata—Miss Maude Reigel.

Pianists—Miss Lindenmeyer and Miss Edna Wilhelm.

Vocalists—Mrs. George Matthews and Mrs. Elliott Goeller.

Czerwinski Trio.

Two Pianos—Mrs. Everard and Mrs. Marcomet.

The Bachelor Club will not have a meeting this week.

Mr. and Mrs. Sam Wise and guest, Mrs. Noe, Mr. and Mrs. Adam Gessler, motored to Mrs. Lavender's at Friendship, for dinner, Sunday.

Mrs. T. C. Beatty, of Ninth street, will entertain the T. H. B. Club tomorrow afternoon.

Mrs. A. C. Thompson, of "The Ridge," has as week end guest Mrs. Thornton Hinkle, of Cincinnati.

Mrs. Miller, of Columbus, arrived today to visit her niece, Mrs. James A. Hager, and will be joined here tomorrow by her daughter, Mrs. Fred Kehner, of Columbus. Mrs. Hinkles, of Piqua, will join them here the last of the week to visit numerous relatives.

The Tuesday Afternoon Sewing Club will meet Tuesday afternoon, October 20th, at the home of Mrs. R. L. Gilbert, on Fourth street.

Miss Mabel Russell, of New York City, arrived today to attend the wedding of her niece, Miss Anne Anderson and Mr. Morton Shumway.

Miss Sarah F. Phillippi has returned to her work as trained nurse in New York after spending the summer with her relatives in this city. On her way she will stop for a few days' visit with her sister in Columbus.

Mrs. Mary Anderson entertained the Marion and Maid Club this afternoon at her home on Front street.

Mrs. Neal, who was the guest of Mr. and Mrs. Sam Wise during the Korn Karnival, left for her home in Fort Worth, Texas, today, and was accompanied by Mr. and Mrs. Wise.

Mr. and Mrs. Robert Kimball have returned to Antioch University to resume their studies after spending a few days with their parents during the Korn Karnival.

Mr. Murdock Payne, of Sixth street, will leave in a few days for a visit in New York.

Friends of Miss Bernice Cahill, of Chillicothe, who was injured in an auto accident a short time ago, will be pleased to learn that her condition is slowly improving. However, her condition is still such that only her immediate family is permitted to see her.

Mr. Walter A. Cissna, of Dean's Island, Ark., who has been visiting in Piketon, arrived last evening to visit the Misses Isabel and Josephine Kinney, where Mrs. Cissna is a guest.

Next Monday evening's meeting of the Portsmouth Reading Club will be held at the home of Miss Lucy Hall.

Mr. Charles Rosenburg, Mrs. Bell and daughter, Nellie, who have been guests of Mrs. D. F. Creekbaum during the Korn Karnival, left Monday for their home in Cincinnati.

Dr. Grace Parham and sons, Kerwin and Austin, have returned to their home in Chillicothe after a visit at the home of the Misses Parham, of Eighth street.

Why suffer with that uncomfortable fullness, headache, sour, gassy or upset stomach, when Mi-o-na Tablets will give prompt, effective and safe relief or no charge. Warster Bros. adv.

Mrs. William Grummell, of Columbus, is spending a few days at the home of her brothers and sister on Twelfth street.

Ed Gravitt and family, of Jamestown, O., are visiting his father, James Gravitt, of Rushtown, and his sister, Mrs. Harry Tatman, of this city.

George Zeisler and family, of Gay street, are visiting relatives in Cincinnati.

Mr. and Mrs. T. B. Roush, of Athens, spent last week visiting their son, P. F. Roush, contracting painter, and also attending the Korn Karnival.

Mr. and Mrs. Fred Ward (Helen Lockwood) have arrived home from their wedding trip through the South and are now at home to their friends in Gallipolis.

Mrs. Steve Holman, of Ninth street, entertained with a tally-ball last evening in honor of Misses Bess and Myrtle Hoy, of Columbus, O. Those present were Misses Bess Hoy, Myrtle Hoy, Mabel Moritz, Mary and Mildred Purdum; Messrs. Orin Graves, John Bowers, Ed and Will McKnight.

The East Portsmouth L. T. L. will meet in the basement of the Manly church Wednesday afternoon after school.

Mr. Joseph Waitz has returned to his home in Ironton after spending a few days with friends during the Korn Karnival.

The Mission Circle of the First Baptist church will meet at the home of Mrs. Douglas Miller, of 1315 Twelfth street, Thursday afternoon, at two-thirty o'clock.

Miss Gertrude Brown, who was the guest of her sister, Mrs. Orsa Osler during the Korn Karnival, has returned to her home in Hamilton, O.

Mrs. D. F. Creekbaum and son David, and guests, Mr. Charles Rosenberg, Mrs. Bell and daughter, Nellie, of Cincinnati, O., spent Sunday in Ashland.

Clyde Hawkins, of Blue Creek, Adams county, was the week end guest of his uncle and aunt, Mr. and Mrs. James Hawkins, of 929 Tenth street.

Misses Hyacinthe and Fancy Remy, of Ironton, formerly P. H. S. students, returned home Sunday evening after a two days' visit. They were the guests of Mr. and Mrs. J. H. Schusky and Mrs. B. Damon while here.

Mr. and Mrs. Thomas Hicks, of Ironton, and daughter, Miss Anne, were the guests of Mr. and Mrs. Thomas Bond, of Eighth street, during the Karnival.

Mr. and Mrs. William Taylor and daughter, Geraldine, and Mr. and Mrs. William Geiger and daughter, Miss Katherine, of Chillicothe, were the guests of Mr. and Mrs. P. J. Harbert, of Seventh and Findlay streets, during the Korn Karnival. The trip was made in an automobile.

Mrs. Jack Mills was the Saturday guest of Mrs. Martin Crain of Findlay street.

Mrs. Hiram Gordon, of Huntington, W. Va., and Mr. and Mrs. John Henry, of South Portsmouth, were the week-end guests of Mr. and Mrs. Walter Bagby.

Mrs. John Odell, of Eighth street, entertained over twenty guests during the Korn Karnival. Many of the guests were friends from the West Side and Wakefield.

R. F. Foster, of South Webster, is the guest of his sister, Mrs. Henry Reinhardt, of 1308 Twelfth street.

Norman Hood arrived Friday from Gallipolis to visit his parents, Mr. and Mrs. Chas. Hood, of Front street.

Mr. and Mrs. M. Colegrove, of Ashland, Ky., are the guests of her sister, Mrs. John Walker, of Fourth street.

John Dais, of Harrisonville, is the guest of his daughter, Mrs. Robert Janetzky, of 830 Fourth street. He is 81 years of age.

Albert Hallgard and Miss Daisy Pollack, of McDermott, are the guests of Mr. and Mrs. Jas. Hockings, of Tenth street.

Mrs. Charles Hillow, of Youngstown, returned home Sunday evening after being the guest of her sister, Mrs. Robert Walker, of Twelfth street, for several days.

Mrs. William Reed, of Ironton, who had been the guest of Mrs. Noah Moore, of Kinney street, returned home Saturday night.

John Layman, of Ironton, was in this city attending the Karnival and visiting friends.

Mrs. Russell Cook, of Ironton, was the week end guest of her sister and brother-in-law, Mr. and Mrs. Jesse Springer, of Twelfth street.

Mrs. A. Lattimer, of Denver, Colo., is the guest of Mrs. Malinda Grice, of Ninth street, on an extended visit.

Mr. and Mrs. W. D. Appel, of Huntington, W. Va., are guests of Mr. and Mrs. George Geiger, of Ninth street.

Mr. and Mrs. Frank McGown, of Columbus, were the guests of her mother and Mrs. Jacob Bauer, of 1211 Eleventh street. The trip was made in their automobile.

Mr. and Mrs. Steven Heinzer and Mr. and Mrs. Phil Reeves, of Chillicothe, have returned home after a short visit with Mrs. Tod Cropper, of Eleventh street.

Edward A. Bauer, of Cincinnati, was the guest of his mother, Mrs. J. Bauer, of Eleventh street the past few days.

Mrs. E. Gent, of Moorhead, Ky., has returned home after a short visit with her daughter, Mrs. Willard Moore, of Twelfth street.

Willard Moore, of Twelfth street, has returned after a visit with relatives at Moorehead, Ky.

Mr. and Mrs. Earl McCoy and baby, Gwendoline, of Mineral Springs, O., are the guests of her parents, Mr. and Mrs. E. B. Jones, of Twelfth street.

Mr. and Mrs. Phillip Flaker, of Jackson, are the guests of his brother, Jacob Flaker, of Eleventh street.

Chief of Police John Meyers and wife and three children and Mrs. James Dayton, of Circleville, were the guests of Mr. and Mrs. Charles Yeager, of 1207 Twelfth street.

Mr. and Mrs. Lawrence P. Schroeder, of near Roxeyville, O., were the guests of friends and relatives for a few days. They made the trip in their touring car.

Herbert, son of Mr. and Mrs. George Baumgardner, of Twelfth street, is suffering with an attack of malaria.

Miss Sarah Thompson, of Cincinnati, formerly connected with a wholesale millinery house, has taken a position as trimmer at the Mrs. Hoffman millinery store on Chillicothe street.

Mrs. P. N. Guthrie and daughter, Ann, of Wellston, visited with the former's uncle, Dennis Reagan, of Third street, during the Korn Karnival.

Herschel Bonisong, of the Peoples Drug Company, visited friends in Columbus, Sunday.

Miss Katherine Milson, of the West Side and Miss Margaret Bane, of Argillite, Ky., are the guests of Miss Susan Hall, of Seventeenth street.

Mrs. Charles Ferguson, of Huntington, and Mrs. John Weik and daughter, Leona, spent the past week with Mr. and Mrs. Frank B. Pratt, of Chillicothe street.

Miss Rose Gluckner had as Korn Karnival guest, Miss Marie McDevitt, of Huntington.

Times Pattern Service

1042-1034

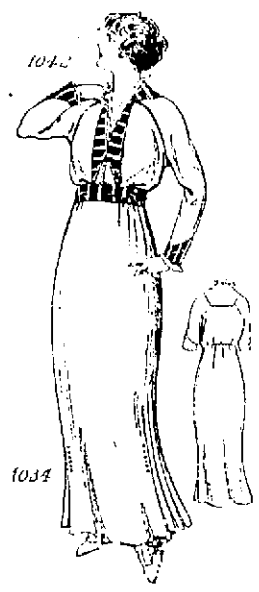

1042-1034. A stylish dinner or calling gown.

Composed of Ladies' Waist Pattern 1042, and Ladies' Skirt Pattern 1034. The waist is cut in 6 sizes: 34, 36, 38, 40, 42 and 44 inches bust measure. It may be finished with a chemisette, and the revers and collar may be omitted. The raglan sleeve is a good style feature, either at wrist or short length. The skirt has plaited fullness at the sides, and is slightly gathered at the back, over the hips. For velvet, serge, corduroy, taffeta, brocaded crepe, cloth, charmeuse or voile, these models are very suitable. As here shown, gray broadcloth with trimming of novelty silk in green tones was employed. Skirt pattern 1034 cut in 6 sizes: 22, 24, 26, 28, 30 and 32 inches waist measure. It requires 8½ yards of 36-inch material for the entire dress for a medium size. The skirt measure 2¼ yards at the narrow edge, with plaits drawn in.

This illustration calls for TWO pattern patterns which will be sent to any address on receipt of 10c. each EA H pattern in silver or stamps.

Orders for patterns are forwarded to New York to be filled, hence it requires several days for the pattern to reach the purchaser. Patterns can not be ordered by telephone. Do not send postage stamps for larger denomination than ten cents.

CAUTION.—Order adult pattern by number of pattern, giving bust measure for waist patterns, and waist measure for skirt patterns. For Misses and Children give number and age only.

COUPON

This pattern will be sent on receipt of ... number, name, address, etc., plain. Send to Pattern Department, Portsmouth Daily Times, Portsmouth, Ohio.

Nos. 1042-1034. Size..... Age (for child) .....
Name .....
Street and Number .....
City ..... State .....

GRASSMANN
Fine cakes, ice cream and ices a specialty.
715 CHILLICOTHE ST. PHONE 260

Mason & Hamlin The Piano with a soul, ... the L. of Musicale Club, of Portsmouth, O., ... the best piano ...

R. P. Hawley Piano tuning, repairing, regulating ... Phone B 779.

Dr. Walter A. Braunlin
PHYSICIAN & SURGEON
... Office Hours: 9 a. m. to 4 p. m. ... to 8 p. m.
Room 33 First Nat. Bank Bldg.
Glasses Fitted

Kept pure and wholesome in air-tight cans.

Golden Sun Coffee

Packed whole bean in sealed cartons for those who prefer.

IS put thru a special process of preparation known as steel-cutting which produces that delicious Golden Sun flavor—all husks and coffee dust removed.

ASK YOUR GROCER

THE WOOLSON SPICE CO.
TOLEDO, OHIO

LYRIC
TONIGHT ONLY

DUSTIN FARNUM HIMSELF, AND A CAST OF ALL STARS IN THE FAMOUS AMERICAN PLAY | 5 PARTS 400 SCENES

THE FREEZY, THRILLING, GRIPPING INTEREST OF THIS GREAT PICTURE CANNOT BE EXAGGERATED, It's "great" from start to finish

The Virginian

HON. J. F. MEEKER IS TO SPEAK IN TENT TONIGHT

The wet campaign in Scioto county will be formally opened at the big tent, corner of Robinson avenue and Offnere street, Tuesday evening, when Hon. Jacob E. Meeker, of St. Louis, will deliver an address on the subject, "The Threat of Prohibition." Mr. Meeker will speak in favor of the Home Rule Amendment and against the state-wide prohibition amendment.

Unless weather conditions become unfavorable, Mr. Meeker will undoubtedly be greeted by a large crowd, since he made a favorable impression upon a large number of local people when he spoke here three years ago during the county seat campaign. He is a forceful speaker of commanding presence, and enjoys a wide knowledge of the subject upon which he will speak.

Mr. Meeker is a candidate for Congress this year from the St. Louis district, and is unable to give more than ten days to the Ohio campaign. He arrived in this city Tuesday afternoon direct from St. Louis, this city being the first stop in his Ohio speaking tour. At the end of ten days he will return to St. Louis to conduct a campaign in support of his Congressional candidacy.

Hon. Vincent Perkins, of Chicago, who addressed a wet meeting at Rarden Monday evening, will preside at the meeting and will introduce the speaker. The Portsmouth band will render a concert downtown prior to the meeting, and also in front of the big tent.

At Home Rule headquarters Tuesday morning Chairman William Gims reported a crowded meeting at Mt Joy Monday evening, which was addressed by Dr. Henley of this city.

CURED HIS RUPTURE

I was badly ruptured while lifting a trunk several years ago. Doctors said my only hope of cure was an operation. Trusses did me no good. Finally I got hold of something that quickly and completely cured me. Years have passed and the rupture has never returned, although I am doing hard work as a carpenter. There was no operation, no lost time, no trouble. I have nothing to sell, but will give full information about how you may find a complete cure without operation, if you write to me, Eugene M. Pullen, Carpenter, 281-A Marcellus Avenue, Manasquan, N. J. Better cut out this notice and show it to others who are ruptured, you may save a life or at least stop the misery of rupture and the worry and danger of an operation.

NO SMALL KICK, EITHER

John Glenn, the Fire Brick, Ky. giant, claims that he was overjoyed by the judges of the mask parade, Saturday night. John is but 9 ft. 2 inches high, is 32 years of age and is the father of two children. The prize for the smallest man he claims went to a person who is 1 ft. 10 inches tall.

GAVE AWAY EATABLES

The executive committee of the Knox Karnival did a thoughtful act when it delivered all the produce left in Display Hall on Gallia street to the Home for Aged Women and the Children's Home. Several wagon loads were left over and President Charley Dadbler had the farm products delivered to these two worthy institutions.

WESLEY HALL MISSION HAS CHEAP CLOTHING

Wesley hall now has a clothing department. Through our four hundred receiving bags which are now circulating in the city we are able to secure a large quantity of clothing. This is of every conceivable kind, much of it being as good as new.

The clothing is brought to our work room, where it is all disinfected, sorted and put on sale at a very low price. Our purpose is to give aid to those who need help. The prices of these garments range from five cents up. All clothing which can not be used for wearing is cut and sewed into carpet rags, and woven into carpet or rugs. Any one desiring rag rugs, can get them at a very low price.

If you are in need of the clothing or rugs or the carpet rags in balls, it will pay you to come in and investigate.

Women who have not the money to buy these goods can have employment in our industrial department to make it. Then they will be paid in clothing. The clothing department is open Wednesdays and Saturdays from 12 to 5:30 p. m.

Hazlebeck Honored With National Office

Because of his being elected treasurer of the National convention of the Evangelical Brotherhood, Paul Hazlebeck, returned Monday from Evansville, Ind., where the meeting was held. Mr. Hazlebeck also served as chairman of the committee on resolutions.

Given Money

Mrs. Laura Brooker, a poor woman of Front street, was given a gold piece by Sears Bros., of Chillicothe, as a Sunday premium.

THE DATES FOR DRY MEETINGS

Dry meetings will be held Wednesday evening at the following places, with the following speakers: Lyra, J. H. Finney; Friendship, District Superintendent L. L. Magee and the Pilgrim Singers; Rushtown, Rev. Albert Marting; Bear Creek, W. D. Gilliland; Madison township, speaker not yet assigned.

World series scores at Smoke House. 12-2t

ACTORS MADE DISTINCT HIT IN THE PARADE

Of the thousands of spectators who witnessed the Mardi Gras parade Saturday night, many are still talking about the distinct hit made by the troupe of bar performers, who were transported through the streets of the city on a two horse wagon and who afforded the spectators considerable action by pulling off unique and startling feats on the cross bars. The "actors" wore mirth-provoking costumes and they deserved the special prize awarded by the judges of the parade, who complimented them highly upon their show. The troupe was composed of the following persons: O. D. Morgan and daughters, Eva and Ollie Morgan, Harry Royse and son and daughter, Harry Royse, Jr., and Eleanor Royse, Abe Deitschel, Frank McDowell, Jack Hunt, John Williams and son, Myron Williams.

DRY SPEECH TONIGHT

Mrs. Lulu Shepard, who addressed a large temperance meeting at Trinity church Monday evening, will speak Tuesday evening at the corner of Fifth and Chillicothe streets. She is State President of the W. C. T. U. of Utah, and one of the most widely known temperance orators in the country. Should the rain continue she will speak in Bigelow church.

Account Is Filed

Judge John C. Milner, administrator of the estate of the late George A. Staker, of this city, has filed his first and final account with the probate court. It shows proceeds from the estate aggregating $2,361.65, with expenditures of $1,502.96, leaving a balance of $858.69, which has been divided among the heirs as provided for in the will.

Mrs. Charles Baker of Twelfth street, who has been ill for two weeks, is reported improving.

Pool Room Robbers Admit Guilt; Other Police Court News

Lewis Kratzer, Leslie Osborn and Frank Hammie waived examination and pleaded guilty to robbing the Bohemian pool room of $32 and were bound over to the grand jury by Mayor Frick Tuesday morning. Their bonds were fixed at $200 each.

The trio will be closely questioned regarding another robbery at the pool room some months ago when $62 was stolen and of which they are thought to have some knowledge.

Charles Kratzer was fined $10 and costs for threatening Carl Wilhelm after the latter had made some remark about the arrest of Kratzer's brother for robbing the above pool room but upon Wilhelm's request the fine was remitted.

E. H. Holly, a traveling arsonist from White Oak, Ky., made the mistake of tanking up upon his arrival here Monday evening from the northern part of Ohio, where he had been cutting corn. A loaded pistol, about twenty cartridges and a big knife were found on him. He was fined $200 and costs for carrying concealed weapons and besides drew a $5 fine for drunkenness.

Christ and George Pessimis, owners of a Greek confectionery at Twelfth and Findlay streets, were dismissed on disorderly charges growing out of a pitched battle with pop bottles between them and boys of the neighborhood Sunday night. Most of the boys formerly worked for the Greeks but the latter just installed in the place killed their chances for further employment. One of the boys, Raymond Dages, as soon as the Greeks were dismissed, filed affidavits against them charging that they harbored young girls about their place and also charged George Pessimis with carrying a gun. The Greeks will be tried Wednesday morning.

The hearing of Henry Fisher man, an N. & W. engineer, whom Traffic Officer J. C. Leeds, charged with a train blockade of the Offnere street crossing Sunday night was continued until Wednesday.

William Rogers, a plain drunk, was given the minimum fine of $5. Al "Catsy" Sly who was arrested for boisterous conduct on Fourth street Monday evening had not yet sobered sufficiently to appear for hearing. Pete Montavon, who was found helplessly drunk and exposed to the rain at the N. & W. depot, was locked up while court was in session.

Jos. Fields, an Early town grocer, who called to give his version of some trouble in that quarter Monday night was asked to have his brother, Millard Fields, a Kentucky farmer, his son-in-law Ora Brown, Millard Stone and Alva Riggs appear Wednesday morning. A shower of rotten tomatoes directed at some boys sing near the Fields store led to a mixup during which Jesse Donley was struck about the head and neck by Millard Fields who was armed with a board. Mr. Field told the mayor that the boys had started the trouble by calling him and his relatives names and that they were in a hotel of annoying passers by.

As a result of repeated complaints Chief McCarty will probably relieve Officer Campbell from duty there and Officer Bob Ridings will be assigned back to his old beat in that section.

An affidavit has been filed by Officer Bob Ridings against Frank Adams, a Southern express driver, as the result of the latter's failure to appear in court Tuesday as ordered. Adams it is said has been talking disparagingly of the administration and criticising police. He is said to have brandished a hammer during an exchange of words with Ridings Monday.

Opens New Restaurant

Mrs. Edward Haequard has opened a new restaurant at 425 Front street.

Will Not Attend.

Mayor Frick has just acknowledged an invitation from Mayor Rudolph Blankenburg, of Philadelphia, to attend a meeting of mayors to discuss policies as to public utilities. The mayor regrets his inability to attend.

Jos. B. Bilsman, aged German retired shoemaker, has suffered a relapse and is dangerously ill at his home, corner Front and Jefferson streets.

CAN YOU PASS FOR LIFE INSURANCE?

"Not with your kidneys, you can't" says the Insurance Doctor, and he is sincere, because the Insurance Company wants you to pass.

Life insurance is absolutely necessary to every man and woman who has somebody near and dear to them who is dependent on them. Therefore be sure of the condition of your kidneys and bladder before the Insurance Doctor brings out his little test bottle. If he rejects you as "physically unfit," don't wait a minute. Go to the nearest drug store and get GOLD MEDAL Haarlem Oil Capsules, which have been a standard remedy for over two hundred years, and which are imported direct from Holland. Be sure the name GOLD MEDAL appears on the package, as they are the only genuine and original. They act on the kidneys and bladder so that you feel better almost at once. Action becomes regular; color natural; sediment disappears; painful and suppressed or too frequent passages cease; all as a result of taking three of these pleasant little capsules daily for two or three weeks.

GOLD MEDAL Haarlem Oil Capsules are prepared in Holland and imported into the United States only by the Geneine Haarlem Oil Mfg. Co., with their American Office at 74 Cortland St., New York. They are sold by all first-class druggists in prices 25c, 50c and $1.00 under a guarantee to refund the money if they do not help you. But you must be sure to get GOLD MEDAL—the original and only genuine Pills Haarlem Oil Capsules.

HEAR HON. JACOB E. MEEKER

OF ST. LOUIS, MISSOURI

AT THE

HOME RULE TENT

Robinson Avenue and Offnere Street,

Tonight, October 13

AT 8 P. M.

Subject:

"The Threat of Prohibition"

BAND CONCERT BEFORE THE SPEECH

ALLEGED WHITE SLAVER TAKEN TO CINCINNATI

Joseph DeLara and Cora White woman, who has been out on bond, are charged with having brought the White girl to Portsmouth for immoral purposes. The White girl has been held as an important witness.

World series scores at Smoke House. 12-2t

Atty. Sheppard Is Out Again

Attorney George W. Sheppard is able to be outdoors again after having been laid up for several weeks as the result of a surgical operation.

Mrs. Nelle Hankins, of Chillicothe, who has been visiting Miss Nelle Ankrom, of Third street, has returned to her home.

NOTICE OF ELECTION

Notice is hereby given that the County Commissioners of Scioto County, Ohio, on the 21st day of September, 1914, passed a certain resolution to submit to the qualified electors of Scioto County, Ohio, the proposition to establish an experiment farm within such county and to issue Notes or Bonds in the sum of $20,000 for the purchase and equipment of such farm. Said proposition to expend the maximum amount of $20,000 in the purchase and equipment of such farm, will be submitted to the qualified electors of said Scioto County, Ohio, at the general election to be held on November 3rd, 1914, at said county, at the usual polling places.

By Order of the County Commissioners.

THOS. C. PATTERSON,
County Auditor and Ex-Officio Clerk to the Commissioners.
adv. Sept 29-5 Tues.

POLLY AND HER PALS

Copyright, 1914, by Randolph Lewis. Great Britain rights reserved.

PA MAKES A TERRIBLE MISTAKE

MOCK TRIAL AT MANLY PROVES A BIG SUCCESS

Manly basement was packed last evening to the doors, the occasion being the mock trial given by Troops 8 and 9 of the Boy Scouts. Over 200 boys alone were present, besides a large number of grown persons. Scout Zachary Fugitt was arraigned in court on the following charges, as read by Prof. J. F. Younger, who acted as judge: "The State vs. Zachary Fugitt for burglary, wherein the defendant is charged with maliciously, feloniously and forcibly entering on the 7th day of September the butcher shop of C. P. Coverston and stealing one barrel of weiner sausages." A jury composed of Ralph Pittenger, Ruggles Bryant, Carl Edwards, Basil Carnutte, Arthur Elsenangle, Earl Pfau, Harry Wagner, Paul Noell, Raymond Bowman, Howard Shoemaker, Bill Smith and Gilbert Stewart was impanelled. Only one member was struck off, this being Bill Smith, the attorney for the prosecution, giving as his reason, that Smith wore a green tie. The judge stated this was sufficient grounds, and Smith retired in favor of Edward Conlife.

The prisoner was then brought in by Officer Arthur Neyhard and plead "not guilty."

The attorneys for the prosecution who were Hobart Samson and Fred Noel, proceeded to examine the State's witnesses, the first being Howard Graf, well known in this trial as Hans Von Moltke. His evidence was to the effect that he was a poor boy who had emigrated to this country from Germany and had been adopted by Mr. Coverston. He testified that the prisoner had worked at the butcher shop once and had been fired for eating too many weiners. Graf made a splendid witness and spoke in broken English, bringing down the house time after time by his clever witticisms. The next witness was Albert Burke, who testified that he was the delivery boy at the shop, and that he had been asked by the prisoner on the afternoon of the robbery where the weiners were kept. Ralph Hopper, better known as Dr. Hopper, was the next State's witness. He stated that he was called to the home of the prisoner on the night of the robbery, and that he was suffering intense agony with cramps. After a thorough diagnosis, he pronounced it "Weiner poisoning," a new disease caused by weiner poisoning. Hopper underwent a grilling at examination by the attorneys for the defense, Messrs. Arthur Dall and Corwin Knowles. They attempted to get him confused by asking snap questions relative to digestion, forcing him to use many medical terms, but Hopper was a star witness and they failed to tangle him. Then came the real feature of the evening when Harry Porter, well known comedian, took the stand, stating that his name was Si Coverston, an uncle of the proprietor. He was made up as a farmer, stating he was from White Gravel. His evidence was to the effect that he overheard a conversation by Fugitt on the car the day of the robbery that he would make a raid that night on the butcher shop. In the cross-examination Porter had the house roaring, and the questions by the defense were such as to bring out many of his comic imitations.

The defense then brought their witnesses forth, the first being Charles Bagys, but known in the trial as Fisherman Trout. The defense succeeded in proving an alibi for the prisoner by Bagys' testimony, stating that he, with Harold DeVoss, was with the prisoner until after midnight on the night the robbery was supposed to have occurred. DeVoss' evidence was practically the same, with the exception that he stated about 100 things the prisoner had eaten at Millbrook, so as to convey the idea these were the things that caused the prisoner's illness on the night Dr. Hopper was called in.

The next witness was Frank Davis made up like a girl, and going under the non de plume of Lucile Little. Her evidence was that she was the sweetheart of the prisoner, and that Von Moltke and Si Coverston, who had given such damaging testimony against the prisoner had done it because she had turned both of them down flat for the prisoner, both having been suitors for her hand at one time. Lucile did fine until the cross-examination by the attorneys for the defense. They made her confess, amid tears and sobs, that the prisoner had proposed to her that if she would testify in his behalf that he would marry her on Christmas day. Ralph Samson was then called to prove that Uncle Si was a bad character, which he did to a Queen's taste. Lowell Tatman then testified as to the splendid character of the prisoner, and the attorneys then rested the case. Attorney Hobart Samson made the argument for the prosecution and it was a masterpiece and exceedingly humorous. Corwin Knowles made a strong plea for the prisoner and succeeded in bringing tears to the eyes of at least two of the jurors, but Samson had the last word, closing with an impassioned appeal to the jurors to find this undesirable citizen guilty.

Judge Younger then proceeded to instruct the jury, after which they were led out by the court officer to deliberate on this very important case.

After some ten minutes' discussion the jury returned and Foreman Harry Wagner read the verdict of guilty. Judge Younger then had the prisoner arise and in solemn tones told him that the court was going to be just as merciful as conscience would allow him, but at the same time he could not forget the seriousness of the crime, therefore he would make the sentence a light one and sentenced him to die in the electric chair at Columbus on Christmas Day.

Ambition Pills

FOR NERVOUS PEOPLE

The great nerve tonic the famous Wendell's Ambition Pills that will put vigor, vim and vitality into nervous, tired-out, all-in, despondent people in a few days.

Anyone can buy a box for only 50 cents, and Worster Bros. are authorized by the maker to refund the purchase price if anyone is dissatisfied with the first box purchased.

Thousands praise them for general debility, nervous prostration, mental depression and nervous worries, caused by over-indulgence in alcohol, tobacco, or overwork of any kind.

As a brain food or for any affliction of the nervous system Wendell's Ambition Pills are unsurpassed, while for hysteria, trembling and neuralgia they are simply splendid. Fifty cents at Worster Bros. and dealers everywhere. Mail orders filled, charges prepaid, by Wendell Pharmacal Co., Inc., Syracuse, N. Y.

TO REOPEN M. E. CHURCH

Exercises to commemorate the reopening of the Racna Vista M. E. church will be held, Oct. 25. Rev. L. L. Magee will preach the dedicatory sermon while Rev. J. E. Dibert will deliver the evening sermon.

Gets New Stenographer

Miss Mary Herman, daughter of Chief Waterworks Engineer John Herman, has resigned her position at the Excelsior shoe factory offices to accept a position as stenographer clerk in the office of City Auditor Geo. Gaddman, succeeding Mrs. Charles Hivers, recently resigned. She will assume her new work on Monday morning.

FALSE ALARM

A false alarm from Box [illegible] called the department to [illegible] streets at 11 o'clock [illegible] Thomas Stanley [illegible] boy [illegible] back of the Berry Wire [illegible] Polo [illegible] operators [illegible] without [illegible]

Buys Cattle

County Treasurer [illegible] purchase [illegible] W. W. [illegible] Monday [illegible] from East [illegible] the Kanawha [illegible] W. Va. [illegible] Pleasant, W. [illegible] continue to [illegible] Monday [illegible] The City [illegible] leave [illegible] afternoon [illegible] Cincinnati and [illegible] the Queen [illegible] evening. [illegible] dated to leave [illegible] Kanawha [illegible] Gallipolis [illegible] Lorenz for Ca[illegible] Gallipolis and [illegible] Tuesday all the [illegible] Sera Patterson [illegible] W. W. also [illegible] Cincinnati [illegible]

Any Team Looks Bad

[illegible]

On Brabee Water.

[illegible]

Fire In Grocery

A spark from a gas jet caused a fire at Henry Glockner's grocery, on Market street, Monday evening, which, had it broken out an hour or so later, would probably have been attended with disastrous results.

Mr. Glockner was down in the basement when startled by violent rattling at the front door. Rushing upstairs he found Korn Karnival decorations, brooms and oyster pails enveloped in flames. Admitting the pedestrians who had discovered the blaze, Mr. Glockner, with their assistance, carried the burning material from the store to the sidewalk. The city fire department arrived just as the blaze was extinguished. Five brooms were burned and quite a quantity of oyster pails scorched.

Insure with Marvin C. Clark, First National Bank Building.

Rabid Fan For True

Boston, Oct. 13.—A rabid fan bet $100 to $75 this morning that the Athletics would not win a game. Two weeks ago the Athletics were a 3 to 1 favorite.

RIVER NEWS

Portsmouth, Ohio, Oct. 13, 1914. (Observations taken at 8 a. m., 75th Meridian Time.)

	River Stage	24 hr. Rainfall	24 hr. Change	Weather	Wind
Franklin	15	0.2 R	-0.7		
Greensboro	18	7.0 F	0		
Pittsburgh	22	6.1 F	-.1		
Wheeling	36	8.0 F	-.0		
Parkersburg	36	1.2 R	+.2		
Charleston	30	7.4 R	+.3		
Pt. Pleasant	39	0.2 F	0		
Catlettsburg	50	0.8 R	-.3		
Portsmouth	50	1.8 R	0		
Cincinnati	50	11.4 F	0		

FORECAST

Cloudy unsettled weather with local showers over upper Ohio valley tonight and probably Wednesday.

River at Portsmouth will not change much.

H. C. DONNALLY, River Observer.

The Ohio river was 1.8 ft. here and slightly rising Tuesday morning. No packets are scheduled for Wednesday and the little gasoline craft Mountain Belle is the only boat operating in this section.

Pittsburgh, Pa., Oct. 13.—There were slight rises at the headwaters of the Allegheny and Monongahela rivers as a result of showers on Sunday yesterday. Realizing the necessity of reorganizing [illegible] Harry W. Ira [illegible] is mapping out new schedules for the steamers of the Ohio and Mississippi Navigation Company. It is proposed to [illegible] operate [illegible] Huntington and [illegible] arriving at [illegible] middle of the week [illegible] through to Gallipolis, [illegible] on Sunday. The [illegible] for the steamer [illegible] year from Pitts[illegible] afternoon instead [illegible] through to [illegible] connecting with the [illegible] on Wed[illegible] from Point [illegible] the Kanawha [illegible] W. Va. [illegible] Pleasant, W. [illegible] continue to [illegible] Monday [illegible] The City [illegible] leave [illegible] afternoon, go [illegible] Cincinnati and [illegible] the Queen [illegible] evening. [illegible] dated to leave [illegible] Kanawha [illegible] Gallipolis [illegible] Lorenz for Ca[illegible] Gallipolis and [illegible] Tuesday all the [illegible] Sera Patterson [illegible] W. W. also [illegible] Cincinnati [illegible]

THIN FOR YEARS—

"Gains 22 Pounds in 23 Days"

"I was all run down to the very bottom," writes F. Gagnon. "I had to quit work I was so weak. Now, thanks to Sargol, I look like a new man. I gained 22 pounds in 23 days."

"Sargol has put just 10 pounds on me in 14 days," states W. D. Roberts. "It has made me sleep well, enjoy what I ate and enabled me to work with interest and pleasure."

"I weighed 132 pounds when I commenced taking Sargol. After taking 20 days I weighed 144 pounds. Sargol is the most wonderful preparation for flesh building I have ever seen," declares D. Martin, and J. Meier adds: "For the past twenty years I have taken medicine every day for indigestion and got thinner every year. I took Sargol for forty days and feel better than I have felt in twenty years. My weight has increased from 150 to 170 pounds."

When hundreds of men and women—and there are hundreds, with more coming every day—living in every nook and corner of this broad land voluntarily testify to weight increases ranging all the way from 10 to 35 pounds given them by Sargol, you must admit, Mr. and Mrs. and Miss Thin Reader, that there must be something in this Sargol method of flesh building after all.

Hadn't you better look into it, just as thousands of others have done? Many thin folks say: "I'd give most anything to put on a little extra weight," but when someone suggests a way they explain, "Not a chance. Nothing will make me plump. I'm built to stay thin." Until you have tried Sargol, you do not and cannot know that this is true.

Sargol has put pounds of healthy "stay there" flesh on hundreds who doubted, and in spite of their doubts. You don't have to believe in Sargol to grow plump from its use. You just take it and watch weight pile up, hollows vanish and your figure round out to pleasing normal proportions. You weigh yourself when you begin and again when you finish and you let the scales tell the story.

Sargol is absolutely harmless. It is a tiny concentrated tablet. You take one with every meal. It mixes with the food you eat for the purpose of separating all of its flesh producing ingredients. It prepares these fat making elements in an easily assimilated form, which the blood can readily absorb and carry all over your body. Plump, well-developed persons don't need Sargol to produce this result. Their assimilative machinery performs its functions without aid. But thin folks' assimilative organs do not. This fatty portion of their food now goes to waste through their bodies, like unburned coal through an open grate. A few days' test of Sargol in your case will surely prove whether or not this is true of you. Isn't it worth trying?

If you want a beautiful and well-rounded figure of symmetrical proportions, if you want to gain some solid pounds of healthy, clean-there flesh, if you want to increase your weight to normal weight what you should weigh, go straight to your druggist today and get a package of Sargol and use it as directed. Sargol will deliver increase your weight or it won't and the only way to know it—to try it. A single package of Sargol easily enables you to make the scale show pounds of flesh gain. Sargol is therefore so absolutely guaranteed to increase your weight to a satisfactory degree or your druggist will refund all the money you have paid him for it. Sargol is sold by leading druggists everywhere and in Portsmouth and vicinity by

Fisher & Streich and other leading druggists

An Easy Way to Get Fat and Be Strong

The trouble with most thin folks who wish to gain weight is that they insist on drugging their stomach or stuffing it with greasy foods; rubbing on so-called "flesh creating," or following some other physical culture stunt, while the real cause of thinness goes untouched. You cannot get fat until your digestive system assimilates the food you eat.

Thanks to a remarkable new weight-producer discovery, it is now possible to package into simple form the very elements needed by the digestive organs to help them convert food into rich, fat-producing blood. This master-stroke of modern chemistry is called Sargol and has been termed the greatest of flesh-builders. Sargol aims through its regenerative, reconstructive powers to assist the stomach and intestines to literally work up organic calcium elements at your food and pass them into the blood, where they are carried to every starved, broken-down cell and tissue of your body. You can thus picture the result when this aid and transformation has taken place and you notice how your weeks fill out, how your neck, shoulders and bust develop and you take on from 10 to 25 pounds of solid, healthy flesh. Sargol absolutely guarantees harmless, inexpensive results. Fisher & Streich and other leading druggists have it and will return your money if you are not satisfied as per the guarantee found in every package.

CAUTION—While Sargol has given such brilliant results in overcoming nervous dyspepsia and general stomach troubles it should not be taken by those who do not wish to gain ten pounds or more.

How Thin People Can Put On Flesh

A NEW DISCOVERY

This men and women—that big, heavy, filling dinner you ate last night. It becomes of all the fat-producing nourishment it contained? You haven't gained an ounce in weight. That food passed from your body like unburned coal through an open grate. The material was there, but your food doesn't work and stick, and the plain truth is you hardly get enough nourishment from your meals to pay for the cost of cooking. This is true of thin folks the world over. Your nutritive organs, your digestive of assimilation, are sadly out of gear and need reconstruction.

Cut out the foolish foods and crazy combined diets. Quit the flesh starvation cure. Cut out everything but the meals you are eating now and eat a box of Sargol tablets after each single Sargol tablet. In two weeks note the difference. Five to eight good solid pounds of healthy, "stay there" fat should be the first result. Sargol, too, mixes with your food and makes it assimilated form. Thousands have already taken Sargol, and the new life it gives. Sargol tablets are a scientific combination of six of the best flesh-producing elements known to chemistry. They come in tablets form in a package, are pleasant, harmless and inexpensive. Fisher & Streich and other leading druggists sell it in large boxes—forty tablets in a package on a guarantee of weight increase or money back.

Thin People Can Increase Weight

Thin men and women who wish to increase their weight with from 5 to 25 pounds of healthy "stay there" flesh should try using a little Sargol after their meals for a while and note the result. Here is a good test worth trying. Weigh yourself and measure yourself. Then take Sargol one tablet with every meal for two weeks. Then weigh and measure again. It isn't in question how you look or feel or what your friends say and think. The scales and the tape measure will tell their own story, and most new thin men or women can easily add from five to eight pounds in the first fourteen days by following this simple direction. And best of all the new flesh lives and puts on solid, healthy flesh.

Sargol does not of itself make fat, but in mixing with your food, it turns the fat producing elements and elements of what you eat into fat and carries the fat producing elements through the blood and blood vessels where it is easily assimilated by those tissues which require fattening. But Sargol stops waste and stops undigested food passing from the body. Sargol gives the fat producing elements of the same meals you are eating now develop pounds and pounds of healthy flesh, filling out your skin and bones. Sargol is safe, pleasant, efficient and inexpensive. Fisher & Streich and other leading druggists sell it in large boxes—forty tablets in a package on a guarantee of weight increase or money back.

Connie Mack Has Praise For Pitchers

Boston, Mass., Oct. 13.—Connie Mack, the Athletics' leader, admitted today that his team has underestimated the power of the Braves' pitching staff.

"Rudolph and James certainly have been pitching great baseball," said Connie. "We didn't expect it from them. We knew they were grand pitchers but not so good as they have shown themselves to be.

"But I want to say that those who had faith in us should not lose it now. My boys haven't been hitting but they will hit. The boys have fielded in grand style, and if they keep that up and get their batting eyes opened again, the series won't end the way a lot of people now think it will end."

PLEASED OVER GOWDY'S WORK

There is one ball player who is immensely pleased over the way Hank Gowdy is slamming the globule around in the big series. He is Irish Conwell, second sacker of the Portsmouth team.

They were playmates together in Cincinnati and use to ride on the back end of the same wagon, plunge into the same swimmin' hole and share the same apple core. Gowdy is a warm personal friend of Scout Billy Doyle of this city. It was Doyle who recognized in Gowdy a coming star and signed him for the Dallas team.

TOUGHDOWN WAS A RANK FLUKE

W. [illegible] the Case [illegible] State game.

In [illegible] fail to say a word about [illegible] State having crossed [illegible] Case, which is a feat for any team to accomplish against [illegible] State does not. [illegible] a fluke [illegible] down and [illegible] was working as usual. Ohio State was vastly superior to Case and on a dry field when the versatile attack, none of which was disclosed, could have been worked for big gains, a good score might have been rolled up.

J. J. BRUGHART

CANDIDATE FOR REPRESENTATIVE

On the Democratic Ticket

Would appreciate the favor of your support.

Sold By Shonkwiler

W. W. Bauer, local builder, sold a new five room cottage on Highland avenue Tuesday to Mrs. Florence Lindsey. The deal was closed through W. H. Shonkwiler, the local real estate agent. The consideration was not made public.

Stoves connected. Walters Plumbing company, phone 1552.

UNIFORM RANK

The regular quarterly Regimental meeting of the 147th Regiment, Uniformed Rank, Woodmen of the World, will be held next Sunday, October 18th, at the Washington Hotel, in this city. Companies from Chillicothe, Hamilton, Dayton, Cincinnati, Piqua, Troy, New Boston, and Portsmouth will be represented at the meeting. Local officers are making great preparations for the entertainment of their guests.

SUNDAY SCHOOL ATTENDANCE

The Sunday school attendance took a big drop Sunday when only 4355 were present, this number being 1346 less than one week ago. The "Day After" the Karnival evidently kept many away. The Rally Day exercises held in many of the churches the Sunday before accounts for the large gain that day. Christian came back to the front with 650 present, while Trinity dropped back to second place with 611. Following is the record for Sunday:

Christian	650
Trinity	611
Bigelow	450
Manly	40
Second Presbyterian	19
First Presbyterian	32
German Evangelical	30
First Baptist	19
Fourth Street M. E.	18
Grandview Ave. Christian	15
Kendall Avenue Baptist	16
United Brethren	11
New Boston Baptist	11
Hutchins Street Baptist	10
New Boston Christian	8
Terminals	15
Total	1355

World series scores at Smoke House. 12-2t

5 Women Avoid Operations

For years we have been stating in the newspapers of the country that a great many women have escaped serious operations by taking Lydia E. Pinkham's Vegetable Compound, and it is true.

We are permitted to publish in this announcement extracts from the letters of five women. All have been recently received unsolicited. Could any evidence be more convincing?

1. Hopeless, Mich.—"I had pains in both sides and such a sensation I could scarcely straighten up at times. My back ached and I was so nervous I could not sleep, and I thought I never would get any better until I submitted to an operation, but I commenced taking Lydia E. Pinkham's Vegetable Compound and I feel like a new woman." Mrs. Hayward Sowers, Hopeless, Mich.

2. Charlotte, N. C.—"I was in bad health for two years, with pains in both sides and was very nervous. I had a growth and the doctor said was a tumor and would get well under it. I had an operation. A friend advised me to take Lydia E. Pinkham's Vegetable Compound and I am so glad that I am now enjoying the best health." Mrs. Ben Sims, 18 Wilson St., Charlotte, N. C.

3. [illegible] Lydia E. Pinkham's Vegetable Compound and I [illegible] Again I am in good health. [illegible] what I have done for me." Mrs. Amy Weiss, 1431 South 8th, Hermon, Pa.

4. [illegible] Lydia E. Pinkham's Vegetable Compound [illegible] the operation and [illegible] what it has done for me." Mrs. [illegible] William Street, Dayton, Pa.

5. Cleveland, Ohio.—"I was very irregular and for several years my side pained me so that I expected to have to undergo an operation. Doctors said they knew of nothing that would help me. I took Lydia E. Pinkham's Vegetable Compound and I became regular and free from pain. I am thankful for such a good medicine and will always give it the highest praise." Mrs. C. H. Gerrity, 7505 Madison Av., Cleveland, O.

Write to Lydia E. Pinkham Medicine Co. (Confidential) Lynn, Mass., for advice. Your letter will be opened, read and answered by a woman and held in strict confidence.

WOMAN

has a perfect right to her little particularness about her shoes—a woman's foot is meant to be prettily clothed, and here and now she has the opportunity to gratify her whims—inexpensively with a pair of these shoes, made with patent vamp, kid or cloth top, Louis X or Kidney heel, plain toe, a shoe worthy of every woman's consideration.

Children's Shoes, Too.

Frank J. Baker

815 Gallia St.

THE SLEEPLESS SHOEMAN

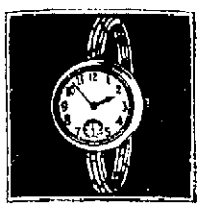

Bracelet Watches

Dainty little gold and silver watches made into a bracelet for the wrist, a practical ornament entirely new.

We are showing them in many sizes and shapes at prices that will surprise you.

From $5.50 to $40.00. Step in and examine them

Otto Zoellner & Bro.
Jewelers
415 Chillicothe Street

YOUR .. Kodak NEEDS A GOOD FILM FROM Fowler's

717 SECOND ST.
The kind that makes pictures

TEMPLE THEATRE
THREE REELS OF REAL REALISM
Seventh, Near Lawson

Hotel Manhattan —AND— Restaurant

ALEX CHUCALES, Prop.

European Plan. Reasonable Rates. Rooms and Bath.

FOR RENT

No. 4 room house in rear of Triplett's garage.

W. S. SELLARDS
Telephone X 394
Room 325 Masonic Temple

CHARLES P. STAMM

Has opened his plumbing shop at 424 Second Street.
Repair work a specialty
PHONE 349

The Great Western Tea & Grocery Co.

COFFEE! COFFEE! COFFEE!

Try our Great Western Brand 25c Phone 283-285. Gallia Street.

Eastman Kodaks

We carry them in stock from $5.00 down to $1.00. Next time you do from a catalogue or direct, you see the goods they really are. Fraudulent methods are not above board. We sell at a different price to different people, it's the same price to all which is lowest and we guarantee goods to be the best. In photography, the best is the cheapest in the "long run". We do not mean that the best priced goods are always the best, far from it, there are things that we know are good but we think they are any price, this is where our experience and where we save you money.

WURSTER BROS.
PADDING DRUGGISTS
419 Chillicothe Street
THE REXALL STORE

Ironton Dreams Of That Bridge; Hope It Is True

The Irontonian had the following Sunday concerning Ironton's dream of a bridge:

"While rumors of the bridging of the Ohio river between this city and Ashland have been repeated so frequently that they no longer are received with much credence, a well known railroad man, who has been in touch with headquarters of one of the largest system traversing this section, stated yesterday that a corps of engineers would be here inside of the next five weeks to begin the preliminary work for the construction of the bridge at the site where piers have been partially constructed.

"While the information does not come from an absolutely official source, the Irontonian's informant has it in a very reliable way that this bridge is contemplated and will be built without delay by the Detroit, Toledo and Ironton and the Virginian Railway Lines, which is seeking an outlet from its coal fields north toward the lakes.

"From the same source comes the information that the practical certainty of the construction of the Ohio river bridge also solves another important industrial problem for the city of Ironton. It will mean, according to the statements made, the erection at some point in the South Side, said to be near the Ironton Portland Cement Co.'s plant, of a large coking and by products plant, similar to the one now in operation at Ashland, Ky.

"It is known that some weeks ago a representative of New York capitalists spent some time in this community figuring on a location for this plant. The only drawback in the way of the proposition at that time was the fact that in order to get coal from lands controlled by the corporation it would have to be carried across the Ohio river by a routing either via Kenova or by the slower method of barge transfer at Coal Grove. For this reason, there was some serious talk of the location of the plant at Russell, Ky. The construction of the Ohio river bridge would, it is understood, give a direct route for coal direct from the field to this coking plant.

"This information is given without elaboration on a basis of the facts as they come to the Irontonian. If true it means an important movement toward the industrial revival of Ironton. Whether or not the good news materializes should be known in a few weeks."

How Shall A Man Succeed?

Of the myriads of men who flit across the stage of life, who are the successful ones? Who raise high the standard of attainments and achieve a marked success. Such men stand out in bold relief like the majestic oak on the hilltop, or some bright particular star, suddenly emerging from the horizon, full-orbed and radiant, increasing in size and brilliancy, sending its beams of light to the remotest regions.

Success is not the result of accident, luck, unusual mental endowment, nor aid of friends, but rather the legitimate and necessary sequence of industry, perseverance, grip, strength, clearness of perception and strength of will backed by an abundance of good health.

Health is often the pivot which decides whether the young man of today will be classed as a success or a failure. Vigorous manhood is a stepping stone to success in life. The man who has preserved the vitality given him by nature, or, having lost it, has regained it by securing proper treatment in time is enabled to clear aside the barriers which impede his progress, both commercially and socially. You should be strong, possess nerves of steel, self confidence, strength in every muscle, ambition, grip, energy and endurance in order to make your life complete.

How many real, healthy men do you meet in your daily work? How few men that can really do things? You can pick out plenty of sick ones, but good, strong, healthy men are few. A sickly man is at a disadvantage in every way. If you are sick there is a reason. If you have doctored without benefit there is also a reason why you did not get well. Are you going to prod on through life and be a miserable failure, when you can become cured at small expense? Our treatment will cure you if you are curable. Why not meet the issue like a man? If you need treatment you need the best, and you need it now.

Come and see what we are doing right here in Portsmouth. They all say: "We are pleased."

We are working for reputation and have on our records almost every disease known to man. Come before it is too late. Come while the special offer is open. Your health is precious. Consult the Bi-Chemic Doctors at their institute on the third floor of Masonic Temple. Suites 301-2-3-4. adv

PRICES TALK!

We meet mail order competition.

The proof-compare these prices

	Mail Order Houses Price	Est. Ft.	Total	Our Prices
Ex. Clear Shingles	$ 4.00	$ .38	$ 4.38	$ 4.00
Star A Shingles	3.25	.38	3.63	3.50
Edge Grain Flooring	41.00	6.20	47.20	45.00
B. and B. Y. P. Flooring ..	29.00	6.20	35.20	35.00
5 Pan Doors W. P.	1.95	.15	2.10	2.08
5 X Pan Doors W. P.	2.08	.15	2.23	2.18
Windows 24x30	1.17	.10	1.27	1.17
Colonial Column (8x8x8) ..	1.95	.16	2.11	2.10
Composition Roofing 3 ply.	1.60	.16	1.76	1.60
Cedar Weather Boarding ..	29.00	2.32	31.32	25.00

These are a few items we have picked at random.

Do mail order houses save you 20 to 50 per cent. as they advertise to do?

Compare above prices and see for yourself.

We meet or beat their competition, and in addition you See What You Get and You Get What You See. Furthermore we will duplicate any prices on estimated bills of Mail Order Houses, with conditions as to terms, delivery, grading rules, etc., being equal.

Anything not satisfactory will be adjusted right here in Portsmouth, Ohio.

We make the price and give you the Quality.

We place Quality and Service above everything else, and in soliciting your business, we know we can absolutely satisfy and help you. Call and let us show you.

Yours For A Square Deal

The H. LEET Lumber Co.

PORTSMOUTH, OHIO.

REMARKABLE RESULTS FROM NEW REMEDY

Amolox, the new scientific liquid prescription, will positively cure eczema, acne, pimples and all skin eruptions. It stops all itch and burning instantly. Simply apply or wash the diseased skin with this penetrating, mild, soothing solution and all agonizing itch will stop, and restless, sleepless nights will be a thing of the past. Sufferers from eczema and other disfiguring skin diseases, go today and get a bottle of Amolox. Remember Wurster Bros. and dealers everywhere will refund your money if Amolox does not do all we claim for it. Trial size 50 cents.

DISCOVERED AT LAST!

It develops that the shapely looking bathing beach belle in the Mardi Gras parade and who did some kicking stunts along the line of march was a mere man. It was Shirley Rued, a dashing young man who is employed as salesman at Leffie Deherrienne's store.

COMPLIMENTS FLANNIGAN

Mayor Frick has addressed a letter to Lawrence Flannigan complimenting him and his men for the fine manner in which they kept the streets clean during the Korn Karnival and assuring the superintendent of the city cleaning department that he is well pleased with his work as a whole.

To Work At Selbys

Ernest Striker, of Chillicothe has taken a job in the last department at the Selby factory.

Are Cutting Hoop Poles

F. W. Holder has returned from a business trip to Barden, where he has 32 men employed cutting hoop poles.

Out On Crutches

John Sudenfeld, who had his leg broken about 12 weeks ago, is able to be out on crutches.

The Misses Tessie and Hake Rachford, of Dry Run, and Margaret Jenkins and Maude George, of Hygean Run, spent Friday and Saturday and Sunday with Miss Garnet and Esther Brooks if this city.

IT'S GREAT FOR BALKY BOWELS AND STOMACHS

We want all people who have chronic stomach trouble or constipation, no matter of how long standing, to try one dose of Mayr's Wonderful Stomach Remedy, one dose will convince you. This is the medicine so many of our local people have been taking with surprising results. The most thorough system cleanser we ever sold. Mayr's Wonderful Stomach Remedy is now sold here on all druggists.

Changes Jobs

R. C. Jones, formerly employed at the Selby factory, has taken a position with the Western and Southern Life Insurance Co.

From Oak Hill

John Rohrig, of Oak Hill, was a guest of Nick Reinhardt, of Fourth street, during the Korn Karnival.

Foreman On Duty

Renton Parker has resumed his duties as foreman of the Interstate bust line, after spending several days enjoying the Korn Karnival.

Affidavit Filed

A blanket affidavit has been filed in the mayor's court against a boy named Nelson and a number of others who waylaid and assaulted Everett Butler, a Times carrier, in the North End some nights ago. The gang has been attacking young Butler and interfering with his deliveries.

OLD "WARHORSE" SENT AWAY

The old B. & O. engine "Atlantic", which was a feature of the Korn Karnival, was shipped Monday night to Wilmington, Del., where it will be exhibited at a big home coming. The engine stripped a gear Friday and several rides that had been planned were abandoned.

Forgot To Pay Bills

It developed today that any number of people were so wrapped up in the Korn Karnival festivities that they neglected to pay their gas and telephone bills within the first ten days of the month. As a result they lost their discount.

An effort was made to have the Portsmouth Gas Company extend the time one or two days, but Supt. John McMillan could not do this as the Public Utilities would not stand for an infraction of the ten day rule. So if you were so heavily engrossed in the K. K. you must lose your discount.

THE ROOSTER CROWED

Democrats regard a peculiar incident which happened at their Korn Karnival booth Saturday as a omen portending Democratic victory in the state and county this fall. James R. Garfield, Progressive candidate for governor, called around late Saturday morning to pay his respects to the Democratic candidates, and just as he was leaving, the rooster which was penned up in the booth crowed into and lustily. Mr. Garfield caught the humor of the situation at once, and laughed as heartily as the rest.

STREET CAR MEN RUSHED

The street car motormen and conductors have passed through one of their most trying weeks. Being held up every night by the large parades and then trying to get back to scheduled time and the long hours just about "got their goat." Notwithstanding this, however, all are Korn Karnival boosters.

TEAR DOWN BOOTHS

Portsmouth celebrated "Booth Dismantling Day" Monday.

With almost the same rapidity that the booths went up for the Korn Karnival they are coming down and soon the business streets will be cleared of the last vestige of the big show.

To the Criterion Clothing Company goes the honor of being the first firm to have its booth tucked away for another year and their sidewalk swept off. A force of street cleaners will be on the job tonight and soon the old town will take on its normal aspect. The whack of the hammer was heard all round Monday, the booths coming down in great numbers.

Received A Chair

The Samuel Horchow Co. presented Mrs. Al. Edgington, of Sixth street, with a fine rocking chair as a Korn Karnival premium.

Charles F. Tiros, of 1053 Fifteenth street, was rushed to the Hempstead hospital for an immediate operation for appendicitis. He is reported doing as well as could be expected Monday morning.

Overhead Crossing

Councilman George Gulker believes overhead crossing ordinance which has been revised to meet all objections will go in its first reading shortly. Mr. Gulker believes the ordinance will pass.

In Cincinnati.

Albert Reinhardt is in Cincinnati where he will visit friends for one week.

EQUITY STOVES AND RANGES

Don't forget that EQUITY Gas and Coal Stoves and Ranges are made in all styles, sizes, finishes and prices. A Stove or Range for every taste or pocket book. Made in all finishes, Plain, Nickel, or White Enamel. Made of all materials, Plain Steel, Polished Steel, Woods Patent Planished Iron and Cast Iron. If you do not find what you want at your dealers, call at the foundry and let us demonstrate to you their superiority. Made in Portsmouth. Every dollar spent for an Equity stays in Portsmouth. No Freaks or Fakes but "Time Tried and Fire Tested." adv-tf

Sawed His Thumb

Frank Treat of Front street, accidentally sawed off the end of his left thumb while doing repair work at Adolph Hurth's liquor store a few days ago. A passer by bumped against his elbow causing the accident.

World series scores at Smoke House. 13-2t

EAT LESS MEAT IF BACK HURTS

Take a glass of Salts to flush Kidneys if Bladder bothers you—Drink lots of water.

Eating meat regularly eventually produces kidney trouble in some form or other, says a well-known authority, because the uric acid in meat excites the kidneys, they become overworked; get sluggish; clog up and cause all sorts of distress, particularly backache and misery in the kidney region, rheumatic twinges, severe headaches, acid stomach, constipation, torpid liver, sleeplessness, bladder and urinary irritation.

The moment your back hurts or kidneys aren't acting right, or if bladder bothers you, get about four ounces of Jad Salts from any good pharmacy; take a tablespoonful in a glass of water before breakfast for a few days and your kidneys will then act fine. This famous salts is made from the acid of grapes and lemon juice, combined with lithia, and has been used for generations to flush clogged kidneys and stimulate them to normal activity; also to neutralize the acids in the urine so it no longer irritates, thus ending bladder disorders.

Jad Salts cannot injure anyone; makes a delightful effervescent lithia-water drink which millions of men and women take now and then to keep the kidneys and urinary organs clean, thus avoiding serious kidney disease.

Through train to Chicago.
Through train to New York.
Through train to Old Point.
Three through trains to Washington and Richmond every day via

C&O ROUTE

Special low rate 15 day round trip tickets on sale Oct. 26, Nov. 24 and 17th to points in Arkansas, North and South Carolina, Florida, Louisiana, Oklahoma and Texas.

Also

Stopover tickets to California, Colorado, Montana, Oregon, Washington and Canada.

WINTER TOURIST tickets on sale daily to Arizona, Mexico, New Mexico, Texas, Florida and all southern states. Liberal stopovers.

Further information will be cheerfully furnished at our city office, 2nd and Chillicothe Sts.

D. A. GRIMES, Agt.
PHONE 18

CHESTER KERR
Dry Cleaning. Pressing.
PRICES REASONABLE
915 Offnere. Phone 399.

Always at Your Service With Reliable Merchandise

Our lines are complete in Ladies', Gents' and Children's Underwear of all kinds, single garments and union suits. A big assortment of Infants' Vests in Cotton, Wool and Part Wool, Hosiery the best values shown for Ladies, Gents and Children in Cotton Silk and Wool 10c to $1.50 a pair.

Crash Special!

All Linen Crash Brown and Bleached at 10c yd
All Linen Table Damask at 50 cents a yard.

A. BRUNNER & SONS
202-204 Market. 909-911 Gallia.

BEAVER BOARD BUILDS BEAUTIFUL INTERIORS.
BEAVER BOARD IS MODERATE IN COST.
BEAVER BOARD IS BETTER THAN LATH, PLASTER AND WALL PAPER.
BEAVER BOARD IS APPLIED QUICKLY, WITHOUT DIRT, LITTER OR INCONVENIENCE

We have just unloaded an entire car-load and can supply any quantity or size.

LET US TELL YOU ABOUT IT.

We also carry a full line of all kinds of Lumber and Building Materials at RIGHT PRICES.

The River City Lumber Co.
Both Phones 137. Lincoln and Tenth Streets

Have You A Want—Fill It With A Times Want

Findeis Cafe and Restaurant

JACOB P. FINDEIS, Prop.

OYSTERS, FISH, STEAKS, CHOPS

GAME IN SEASON TO ORDER
DINNER LUNCH 25 CENTS

ORDER THAT FALL SUIT OR OVERCOAT NOW
Beautiful showing of Domestic and Imported Woolens.
THREE LITTLE TAILORS
GALLIA STREET.

Fisher & Streich PHARMACY

CHILLICOTHE AND SIXTH STREETS

A full line of fine spices of all kinds; also the agency for Nyals Family Remedies.

FLASHES FROM THE REAL CENTERS OF SPORT

LITTLE TEAMS SCORE ON BIG FELLOWS

New York, Oct. 13.- Another demonstration of the fact that football, as played by the teams of Eastern colleges, large and small, is rapidly reaching a plane of equality, was given in the gridiron battles of yesterday. That none of the so-called Big Five university elevens is safe from defeat in the early season games against teams from institutions of far less student enrollment is accepted as a football truism, and the task of arranging schedules insuring unbroken strings of victories up to the day of champion ship contests has reached formidable proportions.

Time was when it was considered a disgrace for a big college team to be scored upon previous to the inter-university matches of late November. Against this tradition the results of Saturday's games stand out as a remarkable proof of the advancement made in the modern system of play. Pittsburg defeated the Navy; Washington and Jefferson came within two points of accomplishing the same defeat against Harvard; Princeton was tested to the limit by Syracuse, Lafayette held Pennsylvania to a scoreless tie; Amherst did likewise against Brown, and the Army, Dartmouth and Yale all found their opponents too skilled and powerful to permit of the usual early season gridiron experimenting. Judging from the results to date, the advantage of larger squads of candidates from which to select a team is the deciding factor when the major and minor college teams meet.

That Washington and Jefferson would give Harvard a hard struggle was generally expected, but that the combination from the small Pennsylvania town would actually outplay and lead the Crimson machine for three periods, even though that machine had a second string backfield, was a shock to Harvard supporters.

WELLSTON AND IRONTON PLAYED A TIE GAME

Ironton, Oct. 13. In one of the hardest battles ever witnessed on a local gridiron Ironton High school and Wellston clinched and battled to a scoreless tie Monday.

The playing field was in excellent shape, the weather ideal and enthusiastic rooters on the sidelines to spur their favorites on to victory. But the fates decreed otherwise and neither team battle as hard as they could, was able to bring forth the extra effort which meant victory. Wellston showed the result of stiff practice and their interference was working like clock work. The line had evidently been in the rough and ready school of scrimmage but in spite of all, they were unable to down the Ironton boys. The local lads were for some reason not up to usual form and very few put up the game that was expected of them. S. Williams, Goldcamp, Fritz C. Williams, Brooks and Stewart were the chief men of the day although Evans's punting and Davis's defensive work deserve special mention. Ironton had a shade better of the first half but strict training will tell and in the latter part of the fray Wellston steadily pushed our boys back from Wellston 30 yard line to Ironton's 8 yard line. There in the shadow of their goal posts and with defeat staring them in the face, Ironton High exhibited remarkable nerve, stamina and determination and took the ball from Wellston on downs, due chiefly to the great work of Goldcamp.

INVESTMENT OF PRZEMYSL WITHDRAWN

The Hague, Oct. 13, via London, 8:20 a. m.—The Austrian legation here has issued the following communication:

"The rapid advance of the Austro-Hungarian troops about the river San resulted October 1 in the entire withdrawal of the Russian investing force from Przemysl, Galicia, which was immediately occupied by Austrian relief troops.

"The retreating Russians everywhere were strongly attacked. An attempt on their part to cross the river Sienewa and Lezajesk gave the Austro-Hungarian troops an opportunity to take a large number of prisoners. These as yet have not been counted."

Columbus Is In Full Dress To Greet Ohio Knights Templar

Columbus, O., Oct. 13.- Delegates to the Knights Templar state conclave which opens at the masonic Temple here tomorrow began pouring into the city today on special trains from all parts of the state.

Members of the committee having the arrangements for the gathering in charge assert that attendance will be larger than that of any Ohio conclave held in the past. Large numbers of visitors and their wives will be quartered in private residences all hotels being crowded.

Advance guards of the different commanderies have arrived to open headquarters and get ready for the parade tomorrow.

Holyrood commandery of Cleveland has installed an $1500 organ play at its headquarters and members of the sixty-five commanderies have established elaborately decorated headquarters. The Cincinnati Masonic band of fifty instruments will give a concert tonight.

The first official of the grand encampment to arrive was Deputy Grand Master Right Eminent Sir Knight Lee Smith of Pittsburg who came last evening.

The city is in gala dress. Social entertainments have been provided for the 1600 women who are expected to accompany the Knights to the conclave.

HANK GOWDY IS IDOL OF FANS

Isn't Hank Gowdy the scintillating star in the present world's series? He is the idol of practically every fan in the country.

In the first three games Gowdy has stepped up to the plate 10 times and he has lined out three doubles, a triple a single and his glorious home run, giving him the swatting average of .600. While Gowdy has really been one of the stars of the Boston teams all season he was not picked to shine with the brilliance he has in the present trial tale series. His work at the bat and behind the plate is simply remarkable. Gowdy is as popular as Frank Baker was three years ago when his favorite world's series stunt was to drive out home runs with men on the bases.

IRONTON WON 18 TO 6

The Mudloons, Portsmouth's strong amateur football eleven was beaten by an Ironton eleven at Millbrook park Sunday by a score of 18 to 6.

The Ironton boys ploughed through the line and mud three times for touchdowns but failed to kick goal. H. Phillips, half back carried the ball over for the Mudloons' only score.

The boys are not down cast over their first game being lost and have booked a return game in Ironton for next Sunday. Several of the regulars failed to show up and substitutes had to be put in who knew nothing about the game.

The Mudloons presented the following lineup: Adams, R. E.; Davis, R. T.; Harr, R. G.; McKinney, C.; Shump, Anson, L. G.; McCullough, L. T.; S. Phillips, L. E.; Oursler, Q. B.; Bowser, L. H.; H. Phillips, R. H. B.; Anson and Shump, F. B.

Indianapolis beat Birmingham in their post season series, 4 games to 3. Birmingham won the pennant in the Southern league.

Rickey's Team Won

The St. Louis Browns won the interceny series with the St. Louis Cardinals, winning four games out of five.

Branch Rickey's club played rings around the Huggins crew. Branch Rickey will arrive here in a few days to spend several weeks with Scioto county relatives and friends. While his team did not finish in the first division of the American league the team was able to clean up with the Cardinals, who finished third in the National.

ARGENTINE CONSUL HIT BY SHELL

London, Oct. 13.—12:56 p. m.—The correspondent at Amsterdam of the Central News quotes the newspaper Het Volk to the effect that the Argentine consul at Antwerp, M. Lematre, was killed during the bombardment by a shrapnel shell. The missile struck the roof of the consulate and penetrated through the ceilings to the cellar where the consul was sleeping.

TWO N. L. STARS JUMP TO FEDS

Cincinnati, O., Oct. 13.- Ivey Wingo, catcher, and W. D. Perritt, pitcher of the St. Louis Nationals, have signed up with the Federals and jumped their contracts with the St. Louis National league team, according to Herb Perdue, veteran pitcher, who was traded to St. Louis by Boston this season. Perdue was in Cincinnati with Wingo today. Both were on their way to their homes, Perdue to Galatin, Tenn. and Wingo to Norcross, Ga.

"Wingo and Perritt signed up with the Federals some months ago, but did not announce the fact until last night when we left St. Louis," said Perdue. "I could have done the same, as they approached me while I was still with Boston, but I could not see their offer and I do not do business that way."

STANLEY HAS SIGNED WITH CINCINNATI REDS

Pitcher Stanley Dougan, who finished the season with the Portsmouth, Ohio State League team two years ago has signed a contract to play with the Cincinnati Reds. He was with the Winnipeg team this year and won 22 games and lost but 4, a remarkable record.

At present Stanley, who has many friends here is athletic director at the Jamestown college, Jamestown, North Dakota. Stanley's home is in McConnelsville.

Stanley played here under an assumed name as he was not through with his academic studies. He had a lot of stuff then and fans here predicted that he would climb up the base ball ladder just as soon as he acquired a little more experience. He is tall and rangy, has good speed and fine control.

World series scores at Smoke House.

BRICKLEY IS BETTER

Cambridge, Mass., Oct. 13. Capt. Charles E. Brickley of the Harvard football team was reported as doing well last night at the Stillman infirmary, where yesterday he underwent an operation for appendicitis. Many messages of inquiry as to Brickley's condition came to the hospital today from all parts of the country.

May Win $30,000

Boston, Oct. 13.—George M. Cohan, the actor, stands to win $30,000 if the Braves win the series. Before the series began he took the Braves' end on a 3 to 1 bet against them, putting up $10,000.

DOYLE AN AGENT

Billy Doyle, a scout for the Cleveland Americans, has taken the Scioto county agency for the Acetylene Stove Manufacturing Co., manufacturers of acetylene ranges, heaters and hot plates, in which company E. S. Barnard secretary of the Cleveland club, is heavily interested. Doyle claims that the goods are going like "hot cakes."

FRENCH WAR STATEMENT

Paris, Oct. 13.—3:48 p. m.—The following official announcement was given out in Paris this afternoon:

"On our left wing our forces have resumed the offensive in the region of Hazebrouck and of Bethune against detachments of the army composed in large part of cavalry coming from the front along Badonvillers, Esteres and Labassee.

"The town of Lille, held by a detachment of troops, has been occupied and occupied by a third army corps.

"Between Arras and Albert, we have made notable progress.

"On the center also we have made progress in the region of Roye and Lassigny and we have advanced toward Soissons, in the west of the Argonne and north of Verdun.

"Between the Argonne and the Meuse, on the right bank of the Meuse our troops who held the heights of the Meuse to the east of Verdun have advanced.

"To the south of the road from Verdun to Metz, in the region of Apremont we have gained a little territory on our right and repulsed a German attack on our left.

"On our right wing Vosges and Alsace there has been no change.

"To sum up, yesterday was marked by perceptible progress on the part of our forces at various points on the field of battle.

"In Belgium, the Austrian corps defeated in Belgium are endeavoring to reorganize in the region of Saint Trond and Tirlemont."

WAR ORDER ISSUED BY AUSTRIANS

Rome, via Paris, Oct. 13, 6:13 a. m.—The Messaggero today publishes what it claims is a private circular sent by Prince Von Hohenlohe Schillingfurst, governor of Trieste to all heads of the police in the Italian provinces under Austria. The circular says that in case of war with Italy all male Italian subjects between the ages of 18 and 50 years shall be arrested and sent under close escort to fortresses; that those above 50 and also women and children shall be ordered to leave the country within twelve hours, and that those suspected of espionage or of carrying on anti-Austrian propaganda shall be summarily tried and, if found guilty, shot.

Italian subjects of Austria are also included in the list of prescribed persons.

ASSASSINS INDICTED

London, Oct. 13.—12:10 a. m.—Reuter's Telegram company has received via Amsterdam a dispatch from Sarajevo, Bosnia, saying that the indictment against Gavro Princip, the assassin of Arch Duke Francis Ferdinand and his wife, together with twenty one of his accomplices, has been read in Sarajevo.

The men are charged with high treason in connection with the assassination of the archduke. Five other persons have been charged with being connected with the plot and with having concealed with which the outrage was perpetrated.

Bond Issue To Give Cotton Men Relief

Washington, Oct. 13.—When consideration of the war revenue bill was continued in the senate today Southern Democratic senators were ready to submit an amendment to the measure designed to relieve the threatening conditions confronting cotton growers in the south as a result of the war.

The amendment as outlined at the conference would provide for an issue of three year four per cent bonds by the government to create a loan fund for cotton growers. Cotton taken as security would be held until 1916. A tax of one cent a pound would be levied on the 1915 crop, the proceeds of the tax to be used in retiring bonds then outstanding.

Efforts of southern members of congress to force the adoption of the proposed amendment to the pending adjournment of congress

WAR BULLETINS

LEMBERG RETAKEN IS REPORT

Berlin, Oct. 13. (via The Hague and London 4:32 p. m.) There is a rumor current here today, but it lacks confirmation that Lemberg has been retaken by the Austrians.

AUSTRIANS CLAIM VICTORIES

Vienna, Oct. 13. via Amsterdam and London 5:56 p. m.—An official announcement given out in Vienna today reads as follows:

"Our offensive has reached the San River after numerous fights, most of which resulted victoriously for our troops.

"The relief of the stronghold of Przemysl has been completed."

DROPPED BOMBS ON OSTEND.

London, Oct. 13.—6:50.—A dispatch to the Times from Ostend says that a German aviator dropped two bombs on Ostend Monday. Neither of them it is said exploded.

The correspondent adds that the Germans occupied Ghent at seven o'clock Monday morning and that refugees from that city are coming into Ostend.

INTERNED SOLDIERS IN HOLLAND

The Hague via London, Oct. 13—6:55 a. m.—The total number of interned Belgian and English soldiers eurouto to Northern Holland is estimated at 20,000 exclusive of the wounded who are being treated in cities near the Belgian border. The number of wounded has not yet been ascertained. Other soldiers have been interned but their number is still unreported. The English soldiers have been provided with a special depot at Groningen.

TOWNS LAID WASTE

Paris, Oct. 13. 11:35 a. m.—A despatch to the Havas News Agency from Troyes gives extracts from an official report which relates that Mezieres, Charleroi and Roeroi suffered little during the German occupation.

Sedan and Vouseiers were unharmed. In the Meuse valley Hayhes and Fumway were devastated. Bethel was burned. Of 1300 buildings 900, including the city hall, the schools and the markets were destroyed.

PREPARE FOR BIG BATTLE

LONDON, Oct. 13.- That dispositions are now being made by both the Germans and the French and British allies for a big battle between Lens and Cassel, on the westward wings of the opposing hosts is deducted here from the fragmentary information disseminating by the intelligence departments of the belligerent powers.

The Four-fold Value of Five Brothers' Coupons

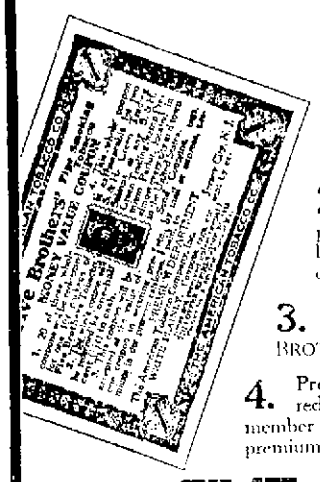

These coupons are the most *caluable* ever given away with any tobacco, because they are redeemable in *four ways.*

1. Cash — For each FIVE BROTHERS whole coupon, your dealer will give you 1½ cent cash.

2. "S & H" Green Trading Stamps — You can also exchange FIVE BROTHERS coupons for "S & H" Green Trading Stamps, on the basis of two Trading Stamps for each whole coupon, at any "S & H" premium parlor.

3. Tobacco—20 FIVE BROTHERS whole coupons are redeemable for a 10c package of FIVE BROTHERS, at your dealer's.

4. Premiums — FIVE BROTHERS Coupons are also redeemable for handsome, useful presents, for every member of the family. Hundreds of these splendid premiums are shown in our catalogue.

FIVE BROTHERS
Pipe Smoking Tobacco

Satisfaction — for a chewy man—can come from real tobacco only. Insipid mixtures don't appeal to a man with real tobacco hunger.

FIVE BROTHERS is pure Southern Kentucky leaf, with the "body" for a real smoke or chew, rich and plenty. It takes three to five years to age the tobacco in FIVE BROTHERS; the process can't be hurried. That's the reason FIVE BROTHERS is so ripe, mellow and healthful.

FIVE BROTHERS is sold everywhere — get a package today.

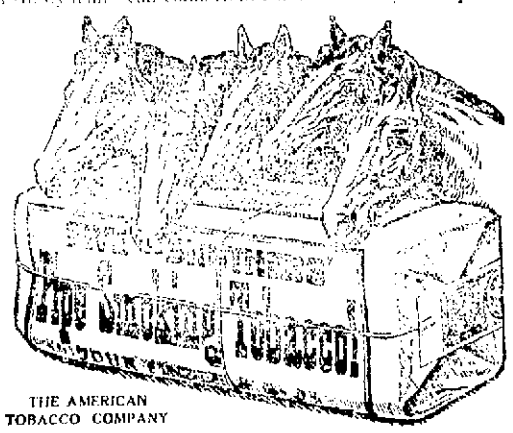

THE AMERICAN TOBACCO COMPANY

THE THIRD GAME

The official score:

Philadel.	AB.	R.	H.	PO.	A.	E.
Murphy, rf.	[illegible]	2	2	2	0	[illegible]
Oldring, lf.	5	0	0	1	0	[illegible]
Collins, 2b.	[illegible]	0	1	4	4	0
Baker, 3b.	5	0	2	4	1	0
Mclnnis, 1b.	[illegible]	1	1	18	0	0
Walsh, cf.	5	0	1	1	0	0
Barry, ss.	[illegible]	0	0	0	7	0
Schang, c.	4	1	1	6	1	[illegible]
Bush, ss.	5	0	0	0	5	[illegible]
Totals	42	4	8	33	21	2

Boston	AB.	R.	H.	PO.	A.	E.
Gardner, rf.	[illegible]	1	0	2	0	0
Evers, 2b.	5	0	3	3	5	0
Connolly, rf.	4	0	0	3	0	[illegible]
Whaling, cf.	5	0	0	2	0	0
[illegible]	[illegible]	[illegible]	1	17	[illegible]	[illegible]
Deal, 3b.	5	0	1	2	1	0
Maranville, ss.	4	[illegible]	1	2	[illegible]	[illegible]
Gowdy, c.	4	2	3	6	0	0
Main, xxx	[illegible]	1	0	0	0	0
Tyler, p.	[illegible]	0	0	1	0	0
Devore, xx	[illegible]	1	0	0	0	0
James, p.	[illegible]	0	0	0	2	0
Gardner, xxx	[illegible]	0	0	0	0	0
Totals	41	5	9	36	10	[illegible]

Bye, Bye, Pete.

[illegible] offices of Pete Cross were moved to Philadelphia [illegible] & Co. Monday.

New Position

[illegible] Lodier has taken a [illegible] the Robert [illegible] Nutting and Walter [illegible]

Stoves connected. Walters Plumbing Company, phone 1552. 15-21

WOUNDED PRINCE DIES

[illegible] Prince Oscar, son of Crown Prince [illegible] succumbed yesterday to wounds received in action.

OIL SUIT DISMISSED

[illegible] Oct. 13.—The suit [illegible] the court of German II. terms of Find [illegible] against the Standard Oil com[illegible] and associated corporations [illegible] Valentine [illegible]

[illegible] said Prince [illegible]

World series scores at Smoke House. 12-21

Enjoyed A Rest

[illegible] Louis C. Peck, [illegible] a stagger man saw at the Koon Karnival. Lee has been [illegible] busy of late and [illegible] could be a good time for a [illegible] visited his cousin [illegible] Elliott at Charleston, W. Va., and also visited at Huntington.

DEMOCRATIC MEETING!

Hon. Timothy S. Hogan — Hon. W. A. Inman

candidate for United States Senator. candidate for Congress and other speakers at

THE CLUB Fourth and Court Streets, Portsmouth, Ohio

THESE SAME SPEAKERS WILL ADDRESS THE VOTERS DURING THE DAY AT THE FOLLOWING PLACES:

Lucasville, 11:30 A. M. Harrisonville 1:30 P. M. Sciotoville, 3:00 P. M. Wheelersburg, 4:30 P. M. New Boston, 6:30 P. M. WINDING UP AT PORTSMOUTH AT 8:00 P. M. AT THE CLUB.

FRIDAY, OCTOBER 16TH, 1914

GIBBS KNOCKED INTO RIVER WITH A CLUB

The C. & O. ferry float on the Kentucky side of the river was the scene of a fierce encounter late Monday afternoon when Henry, better known as "Abe" Gibbs attacked Pilot Bob Guthrie.

Gibbs is said to have confided to various passengers that he was going to get Guthrie and when the boat reached the opposite side is said to have dared Guthrie down out of the pilot house at the same time calling him. Guthrie rather than have trouble remained at his post until Gibbs became too personal. As he advanced toward the other man, who is much larger and of powerful build, he says he noticed Gibbs making a move to draw a knife. Grabbing up a club Guthrie dealt the other a terrific blow alongside the head, knocking him from the float into the river. Gibbs scrambled back to the float only to be struck again and again until he finally begged for mercy. Detective Johnson, of the C. & O. who was an eye witness of the first, would have arrested Gibbs but felt he had been sufficiently punished and besides he himself was hurrying to fill an engagement at Grayson, Ky.

It is not known what led up to the fight but according to Guthrie, the other man has never taken kindly to the "pay as you enter" ferry system and is also antagonistic to the entire ferry now because a friend of his was given his job as commander of the craft.

World series scores at Smoke House. 12-2t

VICTIMS' BODIES AT MORTON'S MORGUE

The mangled Bridge bodies of Ernest and Artie Currey, brothers, who were run down and killed by C. & O. passenger train No. 2, one mile west of South Portsmouth at 3:20 Monday afternoon, have been removed to Undertaker Morton's establishment at Fullerton, where they will remain until claimed by relatives.

Acting Coroner Squire Braden, after viewing the bodies and hearing the testimony of the only eyewitness to the accident, Charles Jones, rendered a verdict to the effect that the two victims met death while on the C. & O. right-of-way.

A postcard, which had not been mailed, but which bore the address of Ernest Currey's wife, Mrs. Tillie Currey, of Trenton, Georgia, was found in the pockets of Ernest Currey. With this piece of information at hand, Squire Braden is making an effort to locate relatives of the dead men.

The victims had been out of work for some time and were on their way to this city when killed. They made the fatal mistake of stepping out of the way of one train into the way of a C. & O. door.

PORTER TWP. SCHOOLS HAD QUARTERLY SESSION

The Porter Township Sunday School Association held its quarterly meeting Sunday afternoon at Wait's Station in the Porter Baptist church with every school represented.

J. Bush, of Sciotoville, president, was in charge. Rev. F. De Lanter of the West Virginia Conference, led the devotional exercises. Wesley Sheda delivered a very interesting talk on "Problems of the Sunday School." He was followed by Rev. A. B. Johnson of Sciotoville, who gave a very plain talk on "Teacher's Training."

John Yeley conducted "Round Table" and gave a splendid talk on "What We Give To The Bible School and What We Get From the Bible School."

Different representatives made short talks.

The reports from the different schools were very encouraging and showed an increase since the last meeting. Wheelersburg was named as the next meeting place.

Passes Exam.

Philip S. Easter of Buena Vista, has received word from Washington to the effect that he passed the fourth class postmasters' civil service examination.

S. O. S. To Witmer

Mayor Frick has directed the service department to wire Engineer J. F. Witmer to come here from Buffalo, N. Y. at once with a view to bringing about a more rapid completion of the new water works.

Has The Fever

Mrs Hazel Slade, of Eleventh street, is suffering with a bad attack of scarlet fever.

TUBERCULOSIS

In addition to plenty of fresh air and proper diet, those suffering from or who are predisposed to Tuberculosis are recommended to use Eckman's Alterative to stop night sweats, banish fever and hasten recovery. This medicine, by reason of its successful use during the past, warrants the fullest investigation possible by every sufferer.

Eckman's Alterative is most efficacious in bronchial catarrh and severe throat and lung affections, and in upbuilding the system. It contains no narcotics, nor harmful or habit-forming drugs. Accept no substitutes. Sold by leading druggists. Write to the Eckman Laboratory, Philadelphia, Pa., for booklet telling of recoveries.

Price $1 and $2 a bottle.

HALF MILE TRACK FOR FAIR GROUNDS

P. H. Harsha, M. J. Caldwell and Lafayette Taylor, motored to Lucasville, Monday afternoon to attend a meeting of the Scioto County Agricultural Society. Affairs of the past year were closed up and plans for the 1915 Fair discussed at some length. Among other things it was decided to secure two engineers to survey the ground for a new half-mile race track to take the place of the one-third mile track that has been in use.

C. & O. PROSPERS

Gross earnings of United States railroads making weekly returns to Dun's Review continue to exhibit considerable falling off, the total of all roads reporting for September amounting to $37,472,142, a decrease of 6.4 per cent as compared with the earnings of the same roads for the corresponding period last year. Almost every road reporting shows more or less decreases. The contraction on the roads in the South being especially pronounced.

Chesapeake and Ohio is the only prominent exception, that system showing a gain of $242,615.

Ashland Elks To Have A Karnival

The Ashland Independent says:

"The "season" tickets for the Elk Carnival, which were placed on the market Saturday, are meeting with a rapid sale and already many have been disposed of. The tickets are not only good for admission each night at the Carnival, but are also good for a chance on the daily prize, and also on the automobile.

"The prospects for a most successful Carnival are exceedingly bright, and large crowds are anticipated. Portsmouth Elks were so well pleased with the large number of Ashland Elks who went to Portsmouth last week that they are talking of coming to Ashland on a special train one night during the Carnival.

"They had better not do so, however, unless they are willing to stand for one of the most delightful times they ever experienced."

Y. M. C. A. Alarm

A fire alarm box has been placed in the N. & W. Y. M. C. A. in East Portsmouth and it will be Box 165. It was added to the Gamewell system Tuesday and is in working order.

Big Games Are On

We will know just how good Yale and Michigan are by next Saturday evening. Notre Dame meets Yale and Michigan Aggs entertain the Wolverines at East Lansing. The outcome of either game is in great doubt with Notre Dame and Michigan the favorites by a slight margin.

Stoves connected. Walters Plumbing company, phone 1552. 15-tf

Mack J Is Lost

Jake Hetzel's famous horse Mack day appears to have gotten lost somewhere in the Middle West as nothing has been heard from Driver V. L. Clark for a couple of weeks. The horse last raced at Springfield, Ill., and was to have started at Lexington, Ky., last week and again this week. John Dice, Sr., who attend the grand circuit races at Lexington last week made diligent inquiries about the Portsmouth animal but was unable to locate the horse. Mr. Hetzel himself is at a loss to account for his failure to receive any word.

Storing Goods.

Rev. Charles Robertson is storing his household effects at L. C. Peel & Co.'s storage house preparatory to going to New York state to investigate charges that have been offered him there.

SAGE AND SULPHUR DARKENS GRAY HAIR

Brush this through faded, lifeless locks and they become dark, glossy, youthful.

Hair that loses its color and lustre, or when it turns gray, dull and lifeless, is caused by a lack of sulphur in the hair. Old folks made up a mixture of Sage Tea and Sulphur to keep her locks dark and beautiful, and thousands of women and men who value that even color, that beautiful dark shade of hair which looks attractive, use only this old-time recipe.

Nowadays we get this famous mixture by asking any drug store for a 50 cent bottle of Wyeth's Sage and Sulphur Compound. When darkens the hair so naturally, so evenly, that nobody can possibly tell it has been applied. Besides it leaves the hair soft, stops scalp itching and falling hair. You just dampen a sponge or soft brush with it and draw it through your hair, taking one small strand at a time. By morning the gray disappears; but what delights the ladies with Wyeth's Sage and Sulphur Compound, besides beautifully darkening the hair after a few applications, it also brings back the glossy and lustre and gives it an appearance of abundance.

Socialist Gubernatorial Candidate Will Speak

(Contributed.)

Scott Wilkins, Socialist candidate for Governor of Ohio, will speak here Thursday, October 15th, on the Government Square, at 7:30 p. m. Mr. Wilkins is one of the most widely known Socialists in the state. He comes from the working class and understands the class struggle, both in the political and industrial fields. In 1912 Mr. Wilkins was elected mayor of St. Marys, Ohio, on the Socialist ticket.

Mr. Wilkins began early in July in the present campaign and has spoken nightly to large crowds. He explains a new social-political theory. You may think it wrong, but it cannot be more so than that under which we are now living. Hear him and draw your own conclusions.

He will address a large crowd, no doubt, on the Government Square, and everybody is invited to hear him.

Grocers To Quit

James Cox and Kinney Yates, Waller street grocers, will retire from business this week. Cox will leave for a two weeks' visit to Newark, O., where he will be the guest of his brother, Rev. Arthur Cox.

CARD OF THANKS

We, the undersigned, desire to express our heartfelt thanks to the many kind friends and neighbors who so kindly assisted us during the illness and death of our wife and mother, Mrs. Nannie J. Riffle. Also Rev. Haggard for his consoling words.

REV. C. RIPPLE AND FAMILY. adv

Hitting Has Been Light

Jack Barry, Athletic shortstop has been a big disappointment in the present series. He has failed to hit with men on the bases. Fortunately his light hitting has not affected his fielding.

Bike Stolen.

A small thief entered the rear of the Dancarin building Monday night and departed with a wheel belonging to Photographer S. O. Cook.

DR. J. F. YORK
Physician and Surgeon
Diseases of stomach, abdomen, rectum and genito-urinary diseases.
Office Room 46, First National Bank Bldg
Home Phone 998.
Hours: 8 to 12 a.m.; 2 to 5 p.m.; 7 to 8 p.m.

CHARLES D. SCUDDER
General Insurance
ROOM 26 FIRST NATIONAL BANK BUILDING
PHONE 1505

TEAMS FURNISHED
FOR ANY PURPOSE
Flat wagons, Dump wagons, Coal Wagons, Lumber Wagons Furnished on short notice
CALL
The Interstate Transfer Co.
BOTH PHONES

DR. W. E. GAULT
Office Treatment of
Rectal Diseases
733 SECOND STREET
TELEPHONE 77

BALTIMORE & OHIO
SOUTHWESTERN R.R.

LOCAL TIME TABLE

No. 51 Leave Portsmouth 7:00 a. m. Arrive Hamden 9:20 a. m.
No. 53 Leave Hamden 4:05 p. m. Arrive Portsmouth 6:20 p. m.
No. 51 Leave Hamden 7:05 a. m. Arrive Portsmouth 11:05 p. m.
No. 52 Leave Portsmouth 2:00 p. m. Arrive Hamden 4:35 p. m.

TRAINS DAILY EXCEPT SUNDAY

Connections at Hamden through solid vestibule steel trains east and west.

Sleeper reservations made upon application.

Highest standard freight service to all points.

See us for Furniture Storage.

G. S. WHARRY

When you burn Gas

You not only save money but you keep a vast amount of dirt out of the home, making it more healthful and comfortable. Now is the time to connect your furnace.

Portsmouth Gas Co.
Phone 12. 8th and Chillicothe Sts.

FINE LIQUORS & WINES
FOR HOME USE

Whiskies	Per Quart	Wines & Brandies.	Per Qt.
Old Spring Lane	50c	California Port	50c
Mellwood	75c	California Sherry	50c
Stratton's 4X Bourbon	75c	Tarragona Port	$1.00
Walsh's Malt	75c	Duff-Gordon Sherry	$1.00
Limestone	$1.00	Apple Brandy 4X	$1.00
Dillinger	$1.00	Apple Brandy 3X	75c
Belle of Nelson (12 years old)	$1.25	Apricot Brandy	75c
Old Forester	$1.50	Peach Brandy	75c
Pure Grain Alcohol	$1.00	Cherry Bounce	75c
New England Rum	75c	Schnieldts Gin	75c

OLD VARNEY BOTTLED IN BOND PER QUART $1.00
A Bourbon Whiskey of Rare and Elegant Flavor

YELLOWSTONE OUR OWN BOTTLING. PER QUART $1.00
AMERICA'S FINEST WHISKEY

All the popular Brands of Bottled in Bond Whiskies At Lowest Prices

DELIVERY TO ALL PARTS OF THE CITY

Expressage prepaid on out of town orders when amounting to $2.50 or more.

GLOCKNER & MEYER
WHOLESALE LIQUOR DEALERS
431 433 FRONT STREET. BOTH PHONES

Liquors of Quality
For Medicinal Purposes

4 full qts. Gold Medal $2.00
4 full qts. AA Bourbon $2.00
4 full qts. AA Rye $2.00
4 full qts. AAA Bourbon $2.50
4 full qts. AAA Rye $2.50
4 full qts. AAAA Bourbon $3.00
4 full qts. AAAA Rye $3.00
4 full qts. Acme Bourbon $3.00
4 full qts. White Oak Bourbon $3.00
4 full qts. Acme Rye $3.00
4 full qts. Mellow Horn $3.00
4 full qts. Rock and Rye $2.40
4 full qts. Peach and Honey $2.40
3 full qts. XX Gin $2.00
4 full qts. XXXX Gin $3.00
4 full qts. Kuemmel Whiskey $2.00
4 full qts. Mercantile Rye $4.00
4 full qts. Private Stock Bourbon $4.00
4 full qts. Macks Old Tar Bourbon $4.00
4 full qts. Old Time Bourbon $4.00
4 full qts. Lime Stone Bourbon $4.00
4 full qts. Elk Run Bourbon $4.00
4 full qts. Corn Whiskey $2.00
4 full qts. Corn Whiskey for $3.00
4 full qts. Maysville Club Rye $4.00
4 full qts. Prune Brandy for $3.00
4 full qts. XXX Apple Brandy $3.00
4 full qts. XXXX Apple Brandy $4.00
4 full qts. Apricot Brandy for $3.00

We carry bottled in bond. See price list!
We prepay expressage on all orders amounting to $2.50 or more.

McNally & Grummel
WHOLESALE LIQUOR DEALERS
FRONT STREET. PORTSMOUTH, O.
Home Phone 1434. Bell Phone 96 W

WOMAN ORATOR ABLY UPHOLDS CAUSE OF THE DRYS

MRS. LULU SHEPARD AROUSES BIG CROWD

Out of the West Monday evening came one of the most able prohibition orators of the present day to aid in Scioto county in the fight for state-wide prohibition, Mrs. Loveland Lulu Shepard, of Utah, who spoke to a crowded house at Trinity M. E. church. The church auditorium proper was inadequate to hold the crowd, and the Sunday school room had to be thrown open to house the throng that came to hear the unyielding foe of the liquor traffic.

Mrs. Shepard has lost none of her old time fire since last she visited this city two years ago. If anything, she has acquired more ability as a campaign speaker, while her style is such as to hold an audience in rapt attention throughout her entire speech.

She is a speaker of the rapid fire style. Words fall out of her mouth with the rapidity of a Gatling gun and the speed of a Mauser bullet, every one of them carrying denunciation of the business, which she says she has consecrated her life to help destroy. No opportunity is given interest to lag while she is speaking, for she has schooled herself to arouse interest and enthusiasm at the outset and hold it without interruption to the end.

Could Lead An Army

Within her frame is concealed enough energy and enthusiasm to lead an army, and it fairly radiates in every direction, until even those in the remotest sections of the building have caught the force and are cheering her every statement.

All of the arts and skill of the trained speaker are employed by her, while she is not unwise to the benefits that accrue from a little dramatic action here and there, but at no time, does she go to the extent that excites the slightest suspicion of her sincerity of purpose and thorough belief in what she is saying.

Now and then throughout her speech she would punctuate her remarks with the statement, "Ohio is going dry in November," and the audience would take up the refrain until every one present shared the confidence which the speaker evidently felt. Before she had concluded, it was plainly evident that she had lined up her audience into a marching host, which will continue the fight until the campaign is over.

Gave Vivid Description

Thirty minutes was consumed by Mrs. Shepard in a vivid description of the scene at Washington last December, when 1000 men and women marched to the very door of the capitol building to demand National constitutional prohibition. She made strong capital out of every incident that tended to help the dry cause during that eventful day, and couched the description with the most effective language of which she is capable.

She also led her hearers with her in her cross-country tour in the interest of prohibition and woman's suffrage, fighting again the victorious battles in California, Idaho, Utah, Colorado, North Dakota, Illinois, Pennsylvania, and other places where the brave little woman has left the imprint of her fighting spirit.

Above all, she strived to convince her auditors that the cause of prohibition is gaining ground everywhere, and that instead of it being unpopular to be dry, as was the case a few years ago, it is now the most popular stand. She made her appeal direct to the men, and put it up to them as a matter of duty to stand for the state-wide prohibition and the woman suffrage amendments.

Glad To See Old Friends

That she had not forgotten her visit to Portsmouth two years ago was evident from her opening sentence, in which she said:

"It is a pleasure to stand once before a Portsmouth audience, and see so many faces of Portsmouth people which I met and learned to love when I was here two years ago, fighting for the adoption of the woman suffrage amendment.

"I have just come from a big campaign in the West, having spoken continuously since last February 1st, and I come to bring you the message, 'Ohio is going dry in November.' Hear it, I say, hear it before I come."

She then told of the wonderful progress the dry forces had made in the West, of the victorious successes in California, Idaho, and Utah, where prohibition and woman's suffrage were rapidly being added to every quarter of those states.

She also told of having met Billy Sunday in Denver a few weeks ago, engaged in one of the greatest battles for prohibition in which he has ever been enlisted. Sunday, she declared, would be kept in the Colorado capital until after election day.

"All over the West the stirring message is being wafted, 'Ohio is going dry in November,'" Mrs. Shepard shouted.

"Ohio is today facing the greatest issue in its history; the most crucial test of its citizenship."

She then referred briefly to the Home Rule amendment, which she maintained was drafted by the brewers and saloonkeepers of the state to thwart the temperance legislation which has been enacted in the state during the past ten years.

Scores Home Rule Amendment

"I can not figure out what this so-called Home Rule amendment means. I have consulted some of your ablest judges and lawyers, and no two of them construe it the same way. No two men have come to the same conclusion as to what it really means. But there is one sentence, the last one in the amendment, which I, and any one else ought to be able to understand, which reads, 'There shall be no law passed prohibiting the sale, furnishing, or giving away of liquor in the state.'

"That means, fathers and mothers, that men can take your daughters into wine rooms and drinking parlors and get them drunk without fear of any consequences. That your sons can be led astray by the brewers and saloonkeepers and not be amenable to any law.

"The adoption of this amendment would put Ohio lower than any state in the Union, Ohio, which has led in temperance legislation for the past ten years, and which has given to the Nation some of its most illustrious men, would be lower than Montana, the strike-ridden state, where the liquor interests are in supreme control."

Mrs. Shepard added that she had just come from Butte, where so much labor trouble has occurred during the past few months. She related how the governor of the state had been compelled to close the saloons to prevent further disorder, and how, when he permitted them to reopen, the leading organization of the strikers had petitioned him to again close the doors of the saloon.

From this slight reference to the Home Rule amendment, the speaker launched forth into an eloquent appeal for support for the prohibition amendment, which she predicted would win by more than parallel majority.

Optimism Is Urged

"You must not let doubt enter your mind. You must think confidently. We are going to win. [illegible] we have the greatest campaign in the West, having spoken continuously since last February 1st, and I come to bring you the message, 'Ohio is going dry in November.' Hear it, I say, hear it before I come."

[illegible] progress the dry forces had made in the West, of the victorious successes in California, Idaho, and Utah, where prohibition and woman's suffrage were rapidly being added to every quarter of those states.

[illegible] The difference between a church member and a Christian is that, a church member sometimes votes for the saloon, while there never was a Christian on God's footstool that ever voted for the continuance of a saloon."

Mrs. Shepard then quoted statistics to show that the United States was spending annually for liquor $2,175,000,000, $750,000,000 more than is spent for bread. Also that there were 250,000 inebriates, and 700,000 drunkards made annually by the legalized liquor traffic, 50,000 insane, and that enough money was spent annually in prosecuting criminals, all products of the liquor traffic, to make the world beautiful.

She also referred to a recent convention of noted alienists and surgeons held in the city of Chicago, at which a resolution endorsing state wide and nation wide prohibition was passed. Ninety per cent of the cases of insanity, imbecility, and kindred ailments were laid at the door of the liquor traffic by this convention, Mrs. Shepard declared.

Another argument against the liquor traffic advanced by Mrs. Shepard was that the men were dying faster than the women, which she attributed to alcohol, tobacco, and race degeneracy, the latter due to intemperance.

Applause and laughter greeted her reference to the fact that the United States Postmaster General had made a ruling that "snakes, poison, and intoxicating liquor were barred from the U. S. mails post." Before that, she said, he declared that the brewers and distillers had looked upon the parcel post as an avenue for the distribution of their products all over the country.

[illegible] prohibition amendment [illegible] destroy the slave traffic," said she.

[illegible] what had happened in the West in states which [illegible] the saloon [illegible] and the despoilers of virtue in womanhood.

"Liquor has got to go, wholesale, retail, and 'cook-tail,' the rich men's cafe, the poor man's saloon, the rich man's club, and the poor man's club, and every other place where the foul stuff is sold," declared Mrs. Shepard vehemently amid loud applause.

The lash was applied to the Christian voters, who two years ago, voted against the equal suffrage amendment. "If you men had given us the ballot in Ohio two years ago, you would now have the easiest fight in the world to rid the state of the liquor traffic," said she. "When you are voting 'Yes' on the prohibition amendment next November, vote 'Yes' on the woman's suffrage amendment," she urged.

Pleads For Woman's Suffrage

She claimed that she was pleading the cause of equal suffrage in the behalf of [illegible] working girls of the United States, who have been denied the protection from white slavers and despoilers of young girls by the menagerie entered government. She told of how in the larger cities, men were dealing in young girls in much the same manner as the Southern plantation owner dealt in slaves a little over a half century ago.

The open saloon was blamed for this shameless traffic in the lives of women and young girl by Mrs. Shepard, she [illegible] that the notorious [illegible] was planned in the saloons, and carried out by those who lived [illegible] living from the profits of the [illegible] traffic.

"Five [illegible] disappeared from Cleveland in the last year, of whom [illegible] the slightest trace, and of whom no record can be found to [illegible] women the foul [illegible] destroy [illegible] the slave traffic," said she.

She then [illegible] what had happened in the West in states which [illegible] the saloon [illegible] let. How the segregated vice district had been wiped out in the larger cities, such as Denver, Portland, Boise, Salt Lake City, and other places, and how other dens of vice and iniquity had been forever blotted out. In every instance the speaker claimed that it had been proven that the liquor traffic was behind the disreputable institutions.

She then told of having visited the night police court for women in New York City a few months ago, which she said was presided over by a Tammany judge, and of the occurrences there. She pictured young girls, still in their teens, young women, middle-aged women, and old women, being brought before the stern and unrelenting judge, every one of them [illegible] tributaries.

Wants Men Punished

She attacked vigorously the system which punished the women and allowed the men to go scot free.

"We believe that the man should be as clean as the woman he leads to the altar," asserted Mrs. Shepard with vehemence, a statement which provoked loud applause.

North Dakota was cited in refutation of the argument that prohibition destroys the prosperity of the state. She said that she had just come from there, and that a more prosperous state could not be found in the Union than North Dakota. Everyone has plenty of money, and it is hard to find people to do the work. "Crops are so plentiful that the farmers have to use their barns to store their corn," added she. "And that is why they will be down in Ohio next fall."

Mrs. Shepard then told of the wonderful occurrence of last December, when 1000 men and women [illegible] on their way to Congress to present the petition for National constitutional prohibition. [illegible] of that [illegible] in the [illegible] style from the [illegible] marchers as [illegible] all over the [illegible] in the evening [illegible] eloquently to [illegible] and Senators [illegible] on the side, in good humor.

[illegible] address by a touching tribute to the memory of Mrs. Woodrow Wilson, deceased wife of the president, whom she claimed was one of the noblest Christian characters that ever graced the White House. Mrs. Wilson's part in securing the Marine Band to play for the temperance hosts that day was mentioned feelingly.

Took A Fling At Gov. Cox

During her closing remarks Mrs. Shepard took a fling at Governor Cox, Attorney General Hogan, C. A. Windle and Jacob Mecker, all of whom she listed as in league with the liquor traffic. She referred to Governor Cox as a man "who was so wet that he couldn't be wrung dry," while she claimed credit for causing Attorney General Hogan to cancel a speaking engagement in Summit county last week because she had announced that she would follow him with a reply to his speech.

Mrs. Shepard closed with a graphic recital of what she had accomplished in the "Tenderloin" district of Salt Lake City, which she used as a forcible argument against the continuance of the saloon.

At the close, she urged the men and women of Portsmouth to put their lives on the altar of sacrifice for the last three weeks of the campaign, and devote their entire time to the dry cause.

Mrs. Shepard was introduced to the audience by Rev. L. L. Magee, district superintendent of the Portsmouth M. E. District, while Mrs. Caverston, county president of the W. C. T. U., Rev. C. L. Streeker, and Rev Grinnell, occupied seats on the stage. The Trinity choir led in the congregational singing. After Mrs. Shepard's speech, a collection was taken, the proceeds of which will be devoted to the dry campaign.

Mrs. Shepard will speak Tuesday evening at the corner of Fifth and Chillicothe streets.

Should the rain continue she will speak at Bigelow church.

SKETCHED AT TRINITY MONDAY NIGHT

STOPS HEADACHE, PAIN, NEURALGIA

You can clear your head and relieve a dull, splitting or violent throbbing headache in a moment with a Dr. James' Headache Powder. This old time headache relief acts almost magically. Send some one to the drug store now for a dime package and a few moments after you take a powder you will wonder what became of the headache, neuralgia and pain. Stop suffering—it's needless. Be sure you get what you ask for. adv

Secretary To Report

The German Evangelical Brotherhood will hold its regular monthly meeting in the Sunday school room, on Fifth street, Tuesday evening, at 7:30. The secretary will be present to give his report on the National Conference.

Cook Suit Wednesday

The suit of R. H. Cook, a painter, against the B. & O. S.-W. for the loss of a trunk containing personal effects which was stored in the company's baggage room during the flood, will be tried in common pleas court, Wednesday. Cook asks for $108.80 damages.

Wamsley Has Moved

George Wamsley of Twelfth street, moved Monday to West Ville, Champaign county, Ohio, where he has purchased a general store.

Excelsior Pictures Are At The Exhibit

The magnificent new plant of the Excelsior Shoe Company was shown in every department in the excellent pictures shown at the Exhibit theatre on Gallia street Monday night. The pictures will be repeated tonight and Wednesday. They were taken last week by W. P. Schaap and show every department of the vast Excelsior plant to a fine advantage.

The pictures were taken to boost the Boy Scout line of shoes, and members of this hustling organization figure prominently in the panorama. They are pictured handling the work from one department to another, directing the officials and visitors through the plant and in assembling the department heads of the plant and in shifting the shoes from one machine to another. The pictures are very clear and are very interesting as they unfold to public gaze one of the most complete shoe factories in the country. One especially good picture is the one showing the officials in a splendid group.

Notice To Winners

Winners in the Mask parade will receive their prizes in a day or two. Secretary Karl Zoellner has certified the names of the winners to the proper committee and the prizes will soon be in the hands of the winners.

Stole A Tire

While Jeweler Walter Wilhelm's automobile was stationed in an alley near his place of business an unknown thief made way with a tire belonging to him.

CHIMES ARE COMING

Rev. J. E. McGuire, pastor of Holy Redeemer church, received word Monday that the new $7,000 chimes for Holy Redeemer had been shipped from Water Vleit, N. Y. If they arrive by Thursday Rt. Rev. Bishop J. J. Hartley of Columbus will be here Sunday to assist in the impressive dedicatory exercises.

Complains Of The Children

Mrs. Cliff Brown, of Jackson street, has made complaint to the police that Mrs. Dallas Moore's children are in a habit of abusing her youngsters.

Family Moves.

George Grace and family moved Monday from Market street to the property he recently purchased at 527 Sixth street.

CHILD GETS SICK CROSS, PEEVISH IF CONSTIPATED

A laxative today saves a sick child tomorrow. Children simply will not take the time from play to empty their bowels, which become clogged up with waste, liver gets sluggish; stomach sour.

Look at the tongue, mother! If coated, or your child is listless, cross, feverish, breath bad, restless, doesn't eat heartily, full of cold or has sore throat or any other children's ailment, give a teaspoonful of "California Syrup of Figs", then don't worry, because it is perfectly harmless, and in a few hours all this constipation poison, sour bile and fermenting waste will gently move out of the bowels, and you have a well, playful child again. A thorough "inside cleansing" is oftimes all that is necessary. It should be the first treatment given in any sickness.

Beware of counterfeit fig syrups. Ask your druggist for a 50 cent bottle of "California Syrup of Figs," which has full directions for babies, children of all ages and for grown-ups plainly printed on the bottle. Look carefully and see that it is made by the "California Fig Syrup Company."

THE MARKETS

New York, Oct. 13—The special committee which governs the operations of the stock exchange during its closure announced today that it would permit dealings in listed guaranteed stocks at price concessions. There are about thirty or forty securities of this class, most of them being railway issues.

Chicago, Oct. 13—Reports of liberal European buying at Kansas City helped bring about a balance today in the wheat market there. The bulls were also assisted by continued falling off in receipts at Winnipeg and by tightness of world shipments. The fact that seeding operations in Europe were decidedly backward counted further against the bears. After opening unchanged to 1¼ higher, prices made a general all around upturn.

Wet weather, likely to delay the movement of the crop, put strength into the corn market. There was a noticeable lack of speculative offerings. The opening, which ranged from ⅛ to ¼ higher, was followed by a moderate additional gain.

Oats hardened with other cereals. Besides rural holders were said to be showing an increased disposition to await the better quotations.

Lower prices for hogs carried provisions down grade. There was fair buying, however, at the decline.

GRAIN MARKET

OPENING

Wheat: Dec., 110¼; May, 116¼. Corn: Dec., 67⅞; May, 69⅞. Oats: Dec., 47⅞; May, 51.

CLOSE

The close was steady at ¾ to 1¼ net advance.

The close in corn was steady, ⅛ to ¼ above Saturday's finish. Wheat: Dec., 111; May, 116⅞. Oats: Dec., 47⅞; May, 51. Pork: Jan., 1870. Lard: Nov., 9.00; Jan., 9.85. Ribs: Oct., 8.97; Jan., 9.60.

Chicago, Oct. 13—Hogs: Receipts, 18,000; market, slow; 10c to $7.30 to $7.95; lights, $7.40 to $8.20; mixed, $7.25 to $8.25; heavy, $6.95 to $8.10; rough, $6.95 to $7.15; pigs, $4.50 to $7.85.

Cattle: receipts, 8,000; market, steady; beeves, $6.50 to $10.35; cows, $3.10 to $8.10; stockers and feeders, $5.40 to $8.15; cows and heifers, $3.10 to $9.00; calves, $7.50 to $11.25.

Sheep: receipts, 15,000; market, slow; sheep, $4.85 to $6.40; yearlings, $6.60 to $6.50; lambs, $6.40 to $7.90.

Pittsburgh, Oct. 13—Hogs: Receipts, 5200; market, active; heavies and heavy yorkers, $8.40; light yorkers, $8.10; pigs, $8.50.

Sheep and lambs: receipts, 10,000; market, slow; top sheep, $6.85; top lambs, $8.00.

Calves: receipts, 500; market, steady; top, $12.

World series scores at Smoke House. 12 2t

Time and Trial Prove

the unequaled value of Beecham's Pills as the best corrective of ailments of the digestive organs so common and the best preventive of lasting and serious sickness so often resulting from defective or irregular action of the stomach, liver or bowels.

Beecham's Pills

have a great record. For over half a century they have been used with entire satisfaction by thousands of homes. A few doses will prove to you that you can feel prompt to act from the best cures depression of spirits and general malaise caused by constipation, biliousness. Try them, and you will know what it is to have at your command such

An Invaluable Aid to Health

The Largest Sale of Any Medicine in the World. Sold everywhere. In boxes, 10c, 25c.

Bigger Business

is attracted to those who seize opportunity vigorously. Western Union Day and Night Letters show business vigor and are expressions of modern methods. Their cost is small.

THE WESTERN UNION TELEGRAPH CO.

Full information gladly given at any Western Union office

FRATERNAL DIRECTORY

Fraternal Order of Eagles
River City Aerie, No. 567
Meets every Thursday evening
Sixth and Chillicothe Streets
Wm. N. Gableman, Secretary.
Phones, 910 and Y 916

Portsmouth Camp No 3993
Modern Woodmen of America
Meets every Friday evening
Third and Chillicothe Streets
D. A. Zucker, Clerk Phone Y 356